NH
352.07
N53
1967

ANNUAL REPORT

TOWN OF

NEW LONDON

NEW HAMPSHIRE

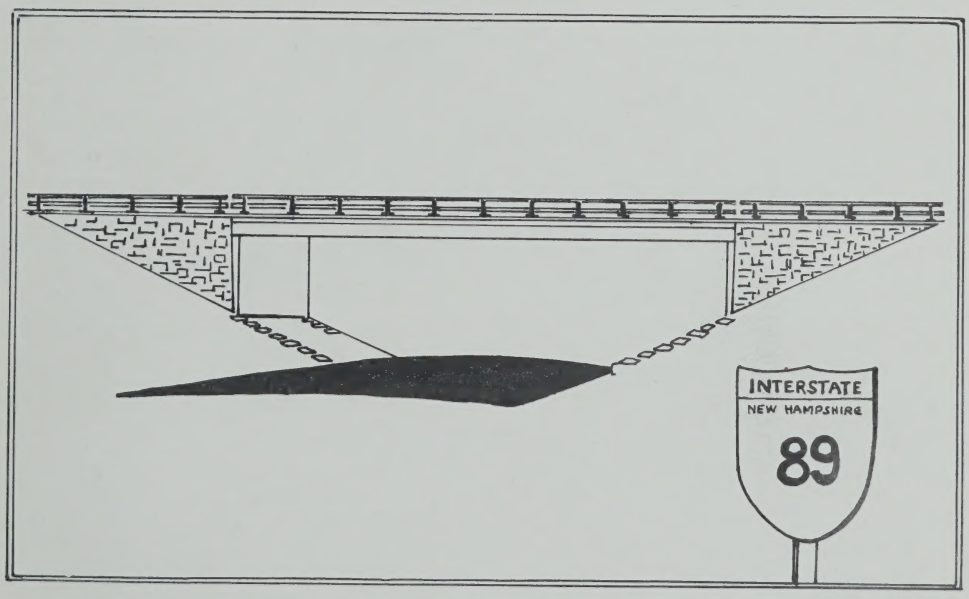

1967

Town of New London

New Hampshire

Annual Reports

Of The Town Officers, Boards and Other Agencies

FOR YEAR ENDING
DECEMBER 31, 1967

: ———— :

Cover Drawing by James Bewley

Printed by

THE COUNTRY PRESS, INC.
PLEASANT STREET
NEW LONDON, NEW HAMPSHIRE

INDEX

Appropriations, Credits 22-24
Auditor's Report 52
Balance Sheet 28
Bonded Debt 28
Budget Committee Report 16
Budget, Town 17-21
Cemetery Commissioners' Report 80-81
Civil Defense Report 71-72
Comparative Statement of Appropriations & Expenditures 26-27
How Your Tax Dollar Is Spent 25
Conservation Commission Report 75-76
Detailed Statement of Payments 38-51
Fire Department 69
Fire Warden's Report 70
Garden Club Report 92-93
Health Officer's Report 72-74
Hospital Reports 84-88
Information Booth Report 74-75
Municipal Court 66-67
New London High School Graduates 94
Outing Club Report 89-91
Planning Board 76-77
Police Department 67-68
Selectmen's Report 10-11
Summary of Inventory 22
Schedule of Town Property 24
Sewer Commission Statement 83
Summary of Receipts and Payments 35-38
Summary of Warrant, Tax Collector's Report 30-34
Town Clerk's Report 29
Town Officers 6-9
Town Treasurer's Report 29
Tracy Memorial Library 62-66
Trust Funds 52-61
Vital Statistics 95-109
Warrant 12-15
Water System Precinct 81-82
White Pine Blister Report 83
Zoning Board of Adjustment 78-80

Mrs. Abbie Fifield
1868-1967

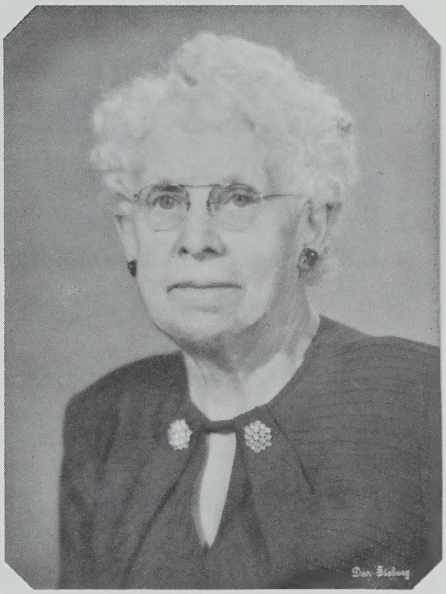

Mrs. Emma L. Colby
1875-1967

Mrs. Mather Cleveland
1891-1967

NH
352.07
N53
1967

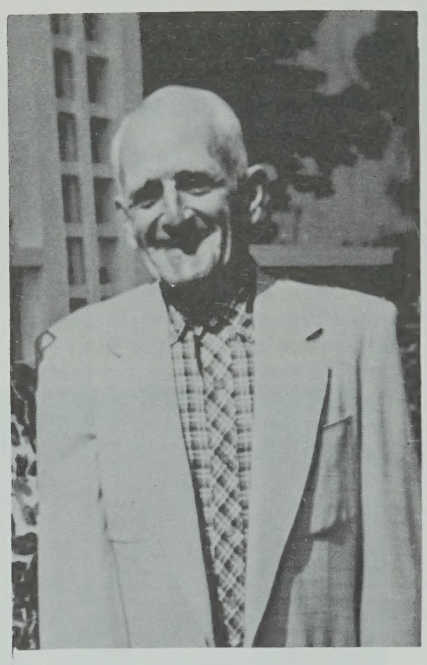

Dura Crockett
1893-1967

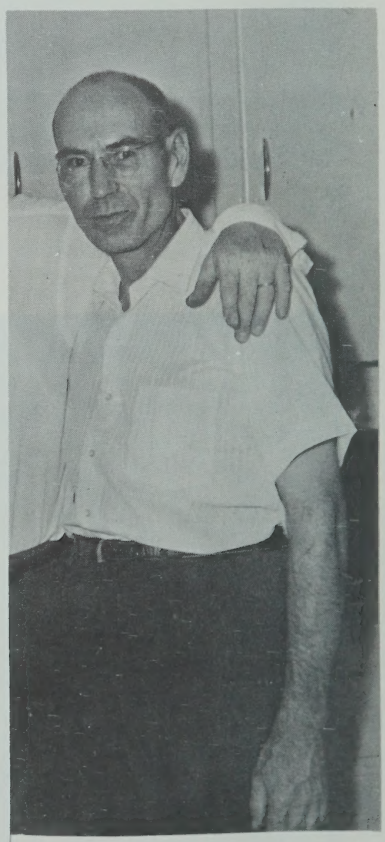

Ernest Towne
1914-1967

TOWN OF NEW LONDON

Incorporated Anno Domini 1779

Population (1950 Census) 1470

Population (1960 Census) 1718

Second Congressional District

Fifth Councilor District

Seventh State Senatorial District

United States Senators

Norris Cotton of Lebanon through 1968

Thomas J. McIntyre of Laconia through 1972

Representative in Congress

James C. Cleveland of New London through 1968

State Senator

Nelson E. Howard of Franklin through 1968

Representative to General Court

Paul B. Gay of New London through 1968

TOWN OFFICERS

Selectmen

GERALD C. PRESCOTT, '68, Chairman

LAURENCE R. SPAULDING, '69

JAMES E. BEWLEY, '70

Treasurer

FRED H. TIBBETTS

Town Clerk

WILLIAM F. KIDDER

Tax Collector

DORRIS M. SMITH

Moderator

M. ROY LONDON

Auditor

LAURENCE F. PETERSEN

Road Agent

WILLIS H. PRESCOTT

State Road Foreman

KENNETH M. RICH

Judge of Municipal Court

J. DUANE SQUIRES

Town Health Officer

DONALD F. BENT. PH.D.

DONALD W. CLARK, M.D., Consultant

Trustees of Trust Fund

ROBERT C. WHITMAN, '68

MARY D. HADDAD '69 WALTER P. HEALD '70, Chm.

Sewer Commission

WESLEY B. WOODWARD '68, Chairman

PAUL B. GAY '69 CLAYTON A. MILLER '70

Cemetery Commission

WALTON W. CHADWICK '68

HAROLD E. MESSER '69, Chairman ALBERT J. SHOLES

Public Library Trustees

MARY FOLEY '68

FRANK H. BUTLER '69, Chairman

CATHERINE T. SQUIRES '70

Supervisors of Check List

GEORGE V. LEWIS '68

FRANK H. BUTLER '70 HELEN S. RAY '72

Ballot Clerks

OSCAR A. COLBURN (Resigned) ARTHUR S. LITTLE

DORIS E. SHEPARD ROBERT G. MACMICHAEL

CHARLOTTE P. DEAN

Tree Warden

BERKLEY E. HUNTER

Welfare Officer

M. ROY LONDON

Budget Committee

FRANK H. BUTLER '68, Chairman
LAURENCE R. SPAULDING (Selectman Member)
MARY A. EMERSON '68
HOWARD P. BILLINGSLEY '68
WALTON W. CHADWICK '69
ARTHUR S. LITTLE '69
FLOYD P. BAILEY '69
LESLIE W. DINES '70
JAMES R. HALL '70
EVELYN M. BEALS '70

Planning Board

ALF E. JACOBSON '68, Chairman
HENRY J. HOMAN, JR. '71, Secretary
FRANK H. BUTLER '69 (Resigned)
FRANK N. CRICENTI '69
LOIS J. MULLER '70
ROBERT J. KIRWAN '70 (Resigned)
ROBERT G. KOZIKOWSKI '70
JANIS H. WALLACE '72
JAMES E. BEWLEY (Selectman Member)

Zoning Board of Adjustment

REYNOLD S. STYLES '70, Chairman
PRISCILLA W. OHLER '69, Secretary
STUART M. PAULDING '68 (Resigned)
DR. WILLIAM T. PIKE '68 ROBERT C. LULL '71
DANIEL CONNELL '72

Water Precinct Commissioners

HENRY W. KIDDER III '68, Chairman
BENJAMIN H. YERXA '69 PAUL B. GAY '70

Town Historical Committee

CARLTON F. BARTON J. DUANE SQUIRES
PERCY M. THURSTON MILDRED C. TUNIS

Fire Chief

KENNETH A. BUTLER

Board of Fire Engineers

ROBERT G. MacMICHAEL '68
CLEMENT W. LOVERING '69 ROBERT M. LOVELY '70

Police Department

GEORGE M. EMMERTON, Chief
WALTER A. RENEY, Patrolman
BARDON A. FLANDERS, Patrolman

Special Police Officers

CHARLES C. BAILEY
STEVEN R. HUNTOON
WATSON B. JOHNSTON
WILLIS L. PHILBRICK
MYRON TRAYNOR
DAVID LORDEN

Conservation Commission

HAROLD R. HOPKINS '70, Chairman
JOHN H. OHLER '68 WILLIAM J. ROOS '68
SARAH L. HARTWELL '69 ESTHER M. CURRIER '70

Surveyor of Wood and Lumber

ROY E. EMERY

NOTES FROM THE SELECTMEN

The cover of our 1967 Town Report features a drawing of one of the bridges that overpasses Interstate 89. The question still unanswered, of what effect 89 will have on the development of New London, has been the topic of much discussion for several years. Now that it is completed to our Town, the next few years should give us an indication of what is to happen to our economy.

Much praise should be given to those involved in the construction not only of Route 89 but also the extension of Route 11 to the new interchange, in that there were no major accidents. With the many trucks and other large pieces of equipment involved, it was a prime concern. This year will see the completion through New London and then a return to normal on our highways.

One of the more controversial events was the decision of the Selectmen to discontinue the plowing of all private roads and driveways. We felt this time should be spent maintaining our roads for safe travel. A petition requesting a Special Town Meeting for a vote on this issue, was signed by several townspeople and presented to the Selectmen. A Town Meeting was held and it was voted to continue to plow driveways for a charge, after the town roads were plowed and sanded. This had not previously been done. It may be of interest to know that we were plowing approximately two hundred and forty (240) driveways before this year and now we have eight (8) to plow.

We established a graveyard for junk automobiles this year, and served notice on all known violators that they would have to dispose of such cars to comply with the law. Because of the early snows, everyone was granted a reprieve for the winter months.

This year the Selectmen of Sutton and New London perambulated the Sutton-New London town lines. This is an event that takes place every seven years by law.

Over four miles of new roads were accepted by the Selectmen after public hearings on the same. This is by far the greatest amount of highways accepted in any one year.

The Kearsarge Telephone Company began what we hope is to be a trend by utilities — burying the telephone cable down Pleasant and Main Streets to their new building. We are looking forward to the time when all utility lines on Main Street can be underground.

In the year 1967, we issued 73 building permits as follows:

29 new buildings
7 garages
5 miscellaneous
9 signs
19 additions and alterations
4 re-locations

Our permits for new buildings were down approximately 17% from 1966. It will be interesting to see what course this takes in 1968 with the availability of Interstate 89.

Although 1967 for New London was not too eventful, we are looking ahead to 1968 with great expectations. Interstate 89 will be completed through New London. The Master Plan that is being done by the Hans Klunder Associates of Hanover is expected to be completed. We should know of our school buildings program and last but not least, the New London sewer we hope will be improved in the amount of one hundred and ten thousand ($110,000.00) dollars. Of this amount, forty thousand (40,000.00) dollars is to be a direct grant from the State of New Hampshire.

We wish at this time to thank all elected and appointed boards and officials who have given so fully of their time to help make New London a better place in which to live.

"The peoples' government, made for the people, made by the people, and answerable to the people."

Daniel Webster

THE STATE OF NEW HAMPSHIRE

TOWN WARRANT

To the Inhabitants of the Town of New London in the County of Merrimack, in said State, qualified to vote in Town affairs:

[L. S.]

You are hereby notified to meet at the New London High School Auditorium in said New London on Tuesday, the twelfth day of March, 1968, at three o'clock in the afternoon to act upon the following subjects:

Article:

1. To choose all necessary Town Officers for the year ensuing.

Note — By law, the Meeting must open before voting starts. Therefore, the Meeting and Polls will open at 3:00 P.M. for the consideration of Article 1.

At 3:30 the Meeting will recess but the Polls will remain open.

The Meeting will reconvene at 7:30 P.M.

Polls will close at 8:00 P.M.

2. To raise such sums of money as may be necessary to defray Town charges for the ensuing year and make appropriations of the same. This sum to include:

Note — The + or — amounts indicate any difference between the proposed and the 1967 appropriations.

	1968	1967	
Town Officers' Salaries	$6400	$6200	+ 200
Town Officers' Expenses	7800	6500	+1300
Election and Registration Expenses	850	400	+ 450
Municipal Court Expenses	1300	1100	+ 200
Town Hall Expenses	7500	6000	+1500

Soc. Sec. and Retirement, Town share	6000	6000	
Town Insurance	6200	6000	+ 200
Planning Board Expenses	900	500	+ 400
Zoning Board Expenses	100	100	
Legal Expenses	1000	500	+ 500
Vital Statistics	175	175	
Town Dump Maintenance	2500	2500	
Street Lighting	5000	5000	
Town Welfare	500	500	
Old Age Assistance (25% of total)	3500	3500	
Highway Dept., General Expenses	2500	2800	— 300
Memorial Day observance	200	200	
Historical Committee Fund	300	300	
Parks and Public Properties	650	600	+ 50
Interest	1500	1000	+ 500

For a Total Appropriation of $54,875.00

To see if the Town will vote to raise and appropriate the following sums for the ensuing year for the following purposes:

3. Police Department	$23,630	$21,130	+2500
4. Fire Department	5000	5000	
5. Civil Defense	575	750	— 175
6. Shade Tree Care (includes $45.60 Blister Rust Control)	1600	1400	+ 200
7. New London Hospital Assoc.	5000	5000	
8. Health Department	500	550	— 50

9. To see if the Town will vote to raise and appropriate the sum of two thousand ($2,000) dollars (a gift of $1,000 to be received from the Spaulding-Potter Charitable Trusts) to enable the New London Conservation Committee to establish a fund for the purchase of land.

10. To see if the Town will vote to raise and appropriate the sum of five hundred ($500) dollars for the hire of the Health Officer or an assistant to inspect all septic systems bordering Lake Sunapee.

11. To see if the Town will authorize the Selectmen to borrow money in anticipation of taxes if deemed necessary by the Selectmen.

To see if the Town will vote to raise and appropriate the following sums for the ensuing year for the following purposes:

12.	Highway Dept., road maintenance	42,000	38,000	+4000
13.	Highway Dept., road improvement and construction	7000	7000	
14.	Highway Dept., sidewalks and curbs	1500	1500	
15.	Highway Dept., Town share of T.R.A. (State to contribute $6,135.93)	920.39	773.64	+146.75
16.	Highway Dept., new equipment	10,000	7000	+3000
17.	Highway Dept., new loader	21,000		+21,000
18.	Water Precinct, hydrant service	2400	2275	+ 125
19.	Tracy Memorial Library	8200	7000	+1200
20.	Bucklin Beach	2000	1500	+ 500
21.	Cemetery Commission	2100	2100	
22.	Lebanon Regional Airport Auth.	300	300	
23.	Information Booth, salaries	600	500	+ 100
24.	Lake Sunapee Board of Trade	800	800	
25.	Dartmouth-Lake Sunapee Region Association	200	200	

26. To see if the Town will vote to accept R.S.A. 106-C, Laws 1967, ch 431 entitled Emergency Police Assistance as now enacted and as may be amended.

27. To see if the Town will vote to rescind Article 9 of the 1966 Town Warrant because of the newly enacted State Rabies Control Law 442-A which requires dogs to be vaccinated at three year intervals.

28. To see if the Town will vote to raise and appropriate the sum of three thousand ($3,000) dollars for the study of a sewerage system in the Birch Acres and Seaman's Acres area.

29. To see if the Town will vote to raise and appropriate the sum of three thousand ($3,000) dollars for the study of a sewerage system in the Elkins area.

30. To see if the Town will vote to raise and appropriate the sum of seventy thousand ($70,000) dollars for the purpose of improving the New London Sewerage system, as directed by the State Water Pollution Commission; and to raise said sum by authorizing the Selectmen to borrow the same in the name of the Town by the issuance of serial notes or bonds, as provided in Chapter 72, Revised Laws, as amended, and for this purpose, to authorize the Selectmen to determine the time and place of payment and rate of interest of such notes or bonds and to provide for the sale of the same; and to see if the Town will pay 25% of the yearly cost of the bond.

(Please be advised that the Town, in taking this action, is relying on the ultimate availability of the $40,000 appropriated for the purpose by the 1965 Legislature pursuant to Chapter 235:1, Laws of 1965. Such reliance is based on the Commission's vote on January 12, 1968, to commit the $40,000 if the Town acquired the necessary land for the pilot plant facilities. Very truly yours, Wesley B. Woodward, Paul B. Gay, Clayton A. Miller, New London Sewer Commissioners.)

Polls open from 3:00 P.M. to 8:00 P. M.

Given under our hands and seal this 15th day of February in the year of our Lord nineteen hundred and sixty-eight.

GERALD C. PRESCOTT
LAURENCE R. SPAULDING
JAMES E. BEWLEY
Selectmen of New London, N. H.

A true copy of Warrant — Attest:

GERALD C. PRESCOTT
LAURENCE R. SPAULDING
JAMES E. BEWLEY
Selectmen of New London, N. H.

REPORT OF THE BUDGET COMMITTEE

To the Voters of the Town of New London:

In accordance with the Municipal Budget Act of the State of New Hampshire, the New London Budget Committee (comprised of nine members and one Selectman) has prepared the Town Budget for the calendar year 1968. The budget is respectfully submitted in the Town Report.

The Committee called one public meeting on Tuesday, January 30, 1968, at 8:00 P.M. in the cafeteria of the Kearsarge Regional High School in New London.

Your Budget Committee members met also in closed session for long hours, in a real effort to keep the growing costs of government to a minimum.

My earnest thanks to the Committee members, officers and representatives of the Town for their assistance and cooperation.

FRANK H. BUTLER,

Chairman

Feb. 14, 1968

BUDGET OF THE TOWN OF NEW LONDON, N. H.

Estimates of Revenues and Expenditures for the Ensuing Year, January 1, 1968, to December 31, 1968, compared with Estimated and Actual Revenue, Appropriations and Expenditures of the Previous Year, Jan 1, 1967, to Dec 31, 1967.

SOURCES OF REVENUE

From State:

	Est. Revenue Previous Year 1967	Actual Revenue Previous Year 1967	Est. Revenue Ensuing Year 1968
Interest and Dividends Tax	$35,000.00	$50,375.00	$45,000.00
Railroad Tax		17.75	
Savings Bank Tax	1,500.00	2,507.93	2,200.00
Reimbursement a/c State and Federal Gas Tax	1,000.00	1,232.36	1,000.00
For fighting forest fires (Warden service)	25.00	59.86	25.00
From Local Sources Except Taxes:			
Dog Licenses	600.00	752.38	700.00
Business Licenses, Permits & Filing Fees	125.00	84.00	75.00
Fines and Forfeits, Municipal Court	750.00	1,493.30	1,200.00
Rent of Town Hall and Other Buildings	50.00	117.25	100.00
Interest received on Taxes and Deposits	600.00	910.42	700.00

	Est. Revenue Previous Year 1967	Actual Revenue Previous Year 1967	Est. Revenue Ensuing Year 1968
Income from Departments:			
Highway, incl. rental of equipment	2,000.00	2,798.99	2,000.00
Police	150.00	546.38	400.00
Fire Dept.		35.00	
Misc. Income		74.50	
Income from Municipally owned Utilities:			
Refund Library		2,394.41	
Refund Cemetery	1,128.30	1,274.97	
Motor Vehicle Permit Fees	19,000.00	24,014.97	22,000.00
Sale of Town Property (History Books)	100.00	215.00	100.00
Forest Acres Road		3,892.50	
Refund from T.R.A.		464.43	
From Local Taxes Other Than Property Taxes:			
Poll Taxes — Regular at $2.00	1,300.00	1,298.00	1,200.00
National Bank Stock Taxes	100.00	136.80	100.00
Yield Taxes	50.00	51.26	50.00
TOTAL REVENUE FROM ALL SOURCES EXCEPT PROPERTY TAXES	$63,478.30	$94,474.46	$77,050.00

PURPOSES OF EXPENDITURES

	Appropriations Previous Year 1967	Actual Expenditures Previous Year 1967	Appropriations Recommended By Budget Committee 1968
CURRENT MAINTENANCE EXPENSES —			
General Government:			
Town Officers' Salaries	$ 6,200.00	$ 6,053.14	$ 6,400.00
Town Officers' Expenses	6,500.00	6,930.25	7,800.00
Election and Registration Expenses	400.00	457.60	850.00
Municipal Court Expenses	1,100.00	1,400.00	1,300.00
Employees' Soc. Sec. and Retirement	6,000.00	4,785.54	6,000.00
Expenses Town Hall and Other Buildings	6,000.00	6,036.76	7,500.00
Protection of Persons and Property:			
Police Department	21,130.00	22,308.75	23,630.00
Radio Network	2,000.00	2,000.00	
Police Cruiser	2,100.00	1,378.92	
Fire Department	5,000.00	5,016.43	5,000.00
Blister Rust and Care of Trees	1,400.00	1,508.95	1,600.00
Insurance	6,000.00	5,884.11	6,200.00
Zoning	100.00	75.00	100.00
Damages and Legal Expenses ($1,164.25 held over — 1966 Bal.)	500.00	755.76	1,000.00
Civil Defense	750.00	771.91	575.00

	Est. Revenue Previous Year 1967	Actual Revenue Previous Year 1967	Est. Revenue Ensuing Committee 1968
Planning	500.00	131.20	900.00
Planning Consultant Fee ($6,000.00 held over — 1966 Bal.)	3,000.00	400.00	
Health:			
Health Dept., including Hospitals	5,550.00	5,454.74	5,500.00
Vital Statistics	175.00	133.00	175.00
Town Dump	2,500.00	2,354.19	2,500.00
Lake Sunapee Protective Assoc.			500.00
Highways and Bridges:			
Town Maintenance	38,000.00	44,578.82	42,000.00
Town Maintenance Special Road Acc.	7,000.00	6,110.29	7,000.00
Street Lighting	5,000.00	4,565.94	5,000.00
General Expenses of Highway Dept.	2,800.00	1,730.98	2,500.00
Town Road Aid (State share $5,157.63)	773.64	773.64	920.39
Sidewalk Construction	1,500.00	1,299.94	1,500.00
New Equipment (Truck and Sander)	7,000.00	7,335.00	10,000.00
New Loader			21,000.00
Libraries:	7,000.00	7,000.00	8,200.00
Public Welfare:			
Town Welfare	500.00	211.66	500.00
Old Age Assistance (25% of Total)	3,500.00	2,615.76	3,500.00

Patriotic Purposes:			
Memorial Day and Veterans' Associations	200.00	200.00	200.00
Historical Committee	300.00	155.00	300.00
Recreation:			
Bucklin Beach ($1,868.53 held over — 1966 Balance)	1,500.00	3,321.79	2,000.00
Parks and Playgrounds	600.00	556.04	650.00
Conservation Committee			2,000.00
Sewer Survey — Elkins			3,000.00
Sewer Survey — Birch Acres and Seaman's Acres			3,000.00
Sewer Construction			70,000.00
Public Service Enterprises:			
Hydrant Service	2,275.00	2,275.00	2,400.00
Information Booth	500.00	500.00	600.00
Cemeteries	2,100.00	2,100.00	2,100.00
Airports	300.00	300.00	300.00
Advertising and Regional Assocs.	1,000.00	1,000.00	1,000.00
Interest: On Notes and Bonds	1,000.00	837.50	1,500.00
Payment on Principal of Debt:			
Long Term Note (Grader)	5,000.00	5,000.00	5,000.00
TOTAL EXPENDITURES	$163,753.64	$166,303.61	$273,700.39

JAMES R. HALL
EVELYN M. BEALS
LESLIE W. DINES
FLOYD P. BAILEY
LAURENCE R. SPAULDING (Selectman)
ARTHUR S. LITTLE
WALTON W. CHADWICK
HOWARD P. BILLINGSLEY
MARY A. EMERSON
FRANK H. BUTLER, Chairman

SELECTMEN'S REPORT

SUMMARY OF INVENTORY

Land and Buildings		$24,678,170
Factory Machinery		29,000
Electric Plants		556,460
Stock-in-trade		384,250
Stock-in-trade, Mfg.		7,700
Boats (168)		44,365
Dairy Cows (83)		14,210
Other Neat Stock (17)		1,700
Poultry (18,000)		7,200
Gasoline Pumps and Tanks		9,170
Road Machinery		556,108
Snow Vehicles and Golf Cars (9)		4,300
TOTAL VALUATION		$26,302,633
Less: Soldiers' Exemptions	$64,000	
Neatstock Exemptions	1,400	
Poultry Exemptions	1,000	
		66,400
		$26,236,233

1967

APPROPRIATIONS, CREDITS, TAX RATE

Town Charges	$ 46,875.00
Police Department	21,130.00
Radio Network	2,000.00
Purchase and equipment of a Police cruiser	2,100.00
Fire Department	5,000.00

New London Hospital Association		5,000.00
Cemetery Commission		2,100.00
Information Booth		500.00
Lake Sunapee Board of Trade		800.00
Dartmouth-Lake Sunapee Region Assoc.		200.00
Lebanon Regional Airport Authority		300.00
Planning Consultant Fees		3,000.00
Tracy Memorial Library		7,000.00
Hydrant Service		2,275.00
Highway Department:		
Road Maintenance	$38,000.00	
Special Road Improvement	7,000.00	
New Equipment (Truck and Sander)	7,000.00	
T.R.A. Contribution	773.64	
Sidewalk Construction	1,500.00	
		54,273.64
Shade Tree Care		1,400.00
Bucklin Beach		1,500.00
Civil Defense		750.00
Health Department		550.00
Grader Note		5,000.00
TOTAL TOWN APPROPRIATIONS		$164,753.64

Less: Estimated Revenues and Credits —

Interest and dividends	$50,375.97	
Railroad Tax	17.75	
Savings Bank Tax	2,507.93	
Gas Tax Refund	1,000.00	
Fire Warden Service	25.00	
Yield Tax	42.72	
Interest received on taxes and deposits	600.00	
Business licenses, permits, and filing fees	125.00	
Dog Licenses	600.00	
Motor Vehicle Permit Fees	21,000.00	
Rent on Town Property	50.00	
Highway Dept., Rental of Equipment	2,000.00	
Police Dept., Private Duty	150.00	
History Books	100.00	
Fines and Forfeits — Municipal Court	750.00	
Cemetery Commission — Refund	1,128.30	
Poll Taxes at $2.00 (1967 Warrant)	1,528.00	
National Bank Stock Taxes	100.00	
		82,100.67
Net Town Appropriation		$ 82,652.97

Net School Appropriation — Kearsarge Regional School Association	249,565.55
County Tax Assessment	46,649.44
	$378,867.96
Add: Overlay	4,181.04
Amount to be raised by Property Taxes	$383,049.00

Tax Rate approved by Tax Commission —
$14.60 per $1,000.00 Assessed Value

SCHEDULE OF TOWN PROPERTY

Town Hall and Land	$70,000.00
Furniture and equipment	5,000.00
Library, Land and Building	70,000.00
Furniture and equipment	15,000.00
Police Department, equipment	4,500.00
Fire Department, Land and Building	17,000.00
Equipment	18,000.00
Highway Dept., Land and Buildings	15,000.00
Equipment	32,000.00
Parks and Common	10,000.00
Sewer Department	50,000.00
School, Land and Buildings	960,000.00
Former Church Building	26,500.00
Equipment	55,000.00
Civil Defense Equipment	2,000.00
Town History Books	4,845.00
Davis Lot	200.00
Sargent Lot	200.00
Town Dump Land	1,000.00
Bucklin Beach, Land and Buildings	18,500.00
	$1,374,745.00

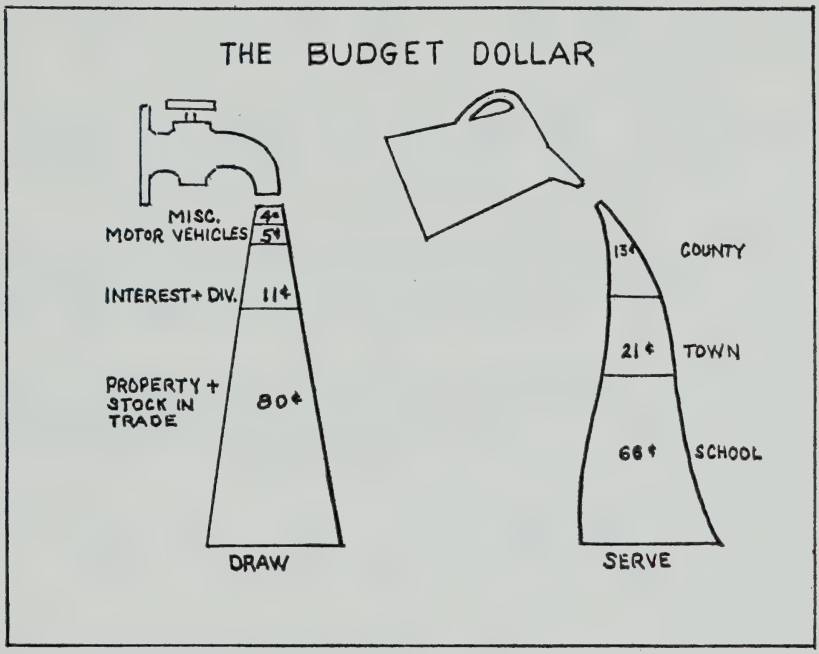
THE BUDGET DOLLAR
MISC.
4¢
MOTOR VEHICLES
5¢
INTEREST + DIV.
11¢
PROPERTY + STOCK IN TRADE
80¢
DRAW
13¢
COUNTY
21¢
TOWN
66¢
SCHOOL
SERVE

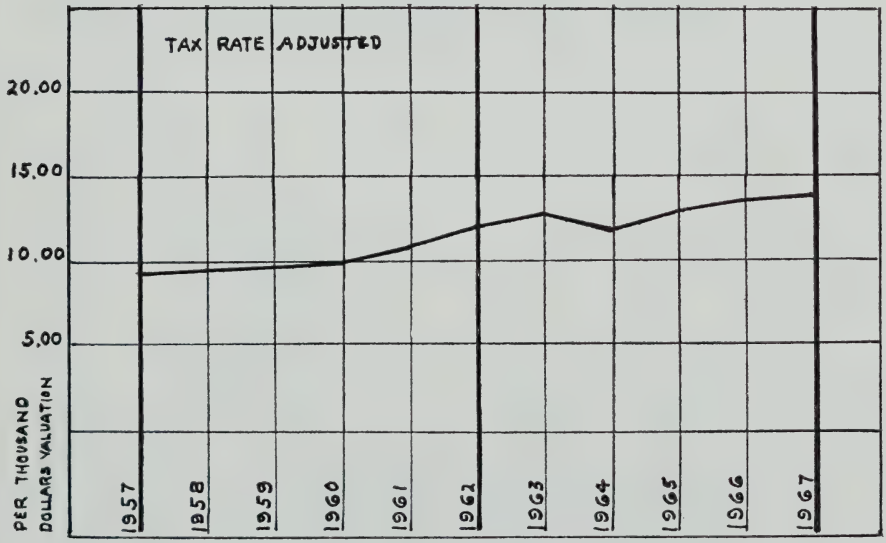
TAX RATE ADJUSTED
20.00
15.00
10.00
5.00
PER THOUSAND DOLLARS VALUATION
1957
1958
1959
1960
1961
1962
1963
1964
1965
1966
1967

COMPARATIVE STATEMENT OF APPROPRIATIONS AND EXPENDITURES

Title of Appropriation	Appropriations	*Receipts and Reimbursements	Tot. Amt. Available	Expenditures	Unexpended Balances	Overdrafts
Town Officers' Salaries	6 6,200.00		$ 6,200.00	$ 6,053.13	$ 146.86	
Town Officers' Expenses	6,500.00	$ 12.25	6,512.25	6,930.25		$ 418.00
Election and Registration	400.00	15.00	415.00	457.60		42.60
Municipal Court	1,100.00	1,493.30	2,593.30	1,400.00	1,193.30	
Town Hall	6,000.00	10.00	6,010.00	6,036.76		26.76
Police Department	21,130.00	879.24	22,009.24	22,308.75		299.51
Police Cruiser	2,100.00		2,100.00	1,378.92	721.08	
Radio Network	2,000.00		2,000.00	2,000.00		
Fire Dept., incl. Forest Fires	5,000.00	200.01	5,200.01	5,016.43	183.58	
Hydrant Rental	2,275.00		2,275.00	2,275.00		
Care of Trees	1,400.00		1,400.00	1,508.95		108.95
Street Lights	5,000.00		5,000.00	4,565.94	434.06	
Civil Defense	750.00		750.00	771.91		21.91
Health and N. L. Hospital	5,500.00	74.50	5,624.50	5,454.74	169.76	
Town Dump	2,500.00		2,500.00	2,354.19	145.81	
Highway Dept., Road Maintenance	38,000.00	8,128.79	46,128.79	44,578.82	1,549.97	
General Expenses	2,800.00		2,800.00	1,730.98	1,069.02	
Special Road Improvement	7,000.00	464.43	7,464.43	6,110.29	1,354.14	
Sidewalks and Curbs	1,500.00		1,500.00	1,299.94	200.06	
T.R.A. Improvement	773.64	5,157.63	5,931.27	5,931.27		
Equipment (Truck & Sander)	7,000.00		7,000.00	7,335.00		335.00
Old Age Assistance	3,500.00	153.22	3,653.22	2,615.76	1,037.46	
Town Welfare	500.00		500.00	211.66	288.34	
Cemetery Commission	2,100.00		2,100.00	2,100.00		
Patriotic Services	200.00		200.00	200.00		

Parks and Public Properties	600.00		600.00	556.04	43.96	
Historical Committee	300.00		300.00	155.00	145.00	
Zoning Board	100.00		100.00	75.00	25.00	
Planning Board	500.00		500.00	131.20	368.80	
Planning Consultant Fees	3,000.00	6,000.00	9,000.00	400.00	8,600.00*	
Legal Expenses	500.00	1,164.25	1,664.25	755.76	908.49	
Insurance	6,000.00		6,000.00	5,884.11	115.89	
Information Booth, Regional Assocs.	1,800.00		1,800.00	1,800.00		
Vital Statistics	175.00		175.00	133.00	42.00	
Town Share — S. S. and Retirement	6,000.00		6,000.00	4,785.54	1,214.46	
Interest	1,000.00		1,000.00	837.50	162.50	
Bucklin Beach	1,500.00	1,868.53	3,368.53	3,321.79	46.74	
Library	7,000.00		7,000.00	7,000.00		
Grader Note	5,000.00		5,000.00	5,000.00		
	$164,753.64	$25,621.15	$190,374.79	$171,461.29	$20,166.28	$1,252.73
				Less Overdraft	$ 1,252.73	
					$18,913.55	
			Less Balances to be Carried Over		8,600.00	
				Balance	$10,313.55	

*Balance to be carried over.

BALANCE SHEET

ASSETS

Cash on hand December 31, 1967		$128,941.09
Accounts due the Town:		
Property and Poll Tax, 1967	$46,628.02	
Head Tax, 1967	595.00	
State of N. H., bounties	29.00	
Highway Dept., labor and materials	121.00	
Police Dept., private duty	9.00	
		47,382.02
TOTAL ASSETS		$176,323.11

LIABILITIES

Unexpended Balances of Appropriations:		
Kearsarge Regional School District	$125,000.00	
Planning Consultant Fees	8,600.00	
Other Liabilities:		
Grader Notes	5,000.00	
State of N. H., Head Tax and Penalties	279.00	
Dorris M. Smith, Collector	9.30	
TOTAL LIABILITIES		$138,888.30
Surplus		37,434.81
		$176,323.11

Note: This does not include assets or liabilities of the School District or the Water Precinct.

STATEMENT OF BONDED DEBT

(Bonded Debt of the School is not included)

	Grader Purchase Notes 3¾% June 16, 1965
Original Amount	$15,000.00
Due January, 1968	$ 5,000.00

REPORT OF THE TOWN CLERK FOR 1967

Issue of Dog Licenses:			
1	1966 License	$ 1.38	
254	Males and Spayed Females at $2.00	508.00	
36	Females at $5.00	180.00	
4	Kennel Licenses at 12.00	48.00	
	Penalties	15.00	
			$ 752.38
Issue of Auto Permits — 1,619			24,014.97
Filing Fees			15.00
Town Histories — 43 at $5.00			215.00
			$24,997.35
PAID TOWN TREASURER			$24,997.35

Respectfully submitted,

WILLIAM F. KIDDER,
Town Clerk.

TOWN TREASURER'S REPORT

Cash on hand Jan. 1, 1967	$150,798.23
Amount received from Jan. 1, 1967, to Dec. 31, 1967	523,605.62
	$674,403.85
Amount paid out from Jan. 1, 1967 to Dec. 31, 1967 on orders of Selectmen	$545,462.76
Cash on hand Dec. 31, 1967	128,941.09
	$674,403.85

Respectfully submitted,

FRED H. TIBBETTS,
Treasurer

SUMMARY OF WARRANT

PROPERTY, POLL, YIELD AND BANK STOCK TAXES

LEVY OF 1967

— DR —

Taxes Committed to Collector:			
Property Taxes	$383,052.49		
Poll Taxes	1,528.00		
Bank Stock Taxes	99.30		
Total Warrant		$384,679.79	
Added Taxes:			
Property Taxes	$ 3,098.41		
Poll Taxes	20.00		
Bank Stock Taxes	37.50		
Yield Taxes	51.26		
		3,207.17	
Interest Collected		10.07	
TOTAL DEBITS			$387,897.03

— CR —

Remittances to Treasurer:			
Property Taxes	$339,133.77		
Poll Taxes	1,298.00		
Bank Stock Taxes	89.30		
Yield Taxes	51.26		
Interest Collected	10.07		
		$340,582.40	
Abatements:			
Property Taxes	620.61		
Poll Taxes	66.00		
		686.61	
Uncollected Taxes — As per Collector's List:			
Property Taxes	46,434.02		
Poll Taxes	184.00		
Bank Stock Taxes	10.00		
		46,628.02	
TOTAL CREDITS			$387,897.03

PROPERTY, POLL AND YIELD TAXES

LEVY OF 1966

— DR —

Uncollected Taxes — As of January 1, 1967:			
Property Taxes	$36,405.50		
Poll Taxes	140.00		
		$36,545.50	
Added Taxes:			
Poll Taxes		10.00	
Interest Collected during Fiscal Year Ending Dec. 31st, 1967		910.35	
TOTAL DEBITS			$ 37,465.85

— CR —

Remittances to Treasurer — During Fiscal Year ending Dec. 31, 1967:			
Property Taxes	$36,118.69		
Poll Taxes	138.00		
Interest Collected	910.35		
		$37,167.04	
Abatements during year:			
Property Taxes		286.81	
Poll Taxes		12.00	
TOTAL CREDITS			$37,465.85

STATE HEAD TAX

LEVY OF 1966

— DR —

Uncollected Taxes — As of Jan. 1, 1967	$495.00		
Added Taxes during year	25.00		
		$520.00	
Penalties Collected during year		48.00	
TOTAL DEBITS			$ 568.00

— CR —

Remittances to Treasurer during Year ending Dec. 31, 1967:			
Head Taxes	$480.00		
Penalties collected during year	48.00		
		$528.00	
Abatements		40.00	
TOTAL CREDITS			$ 568.00

STATE HEAD TAX

LEVY OF 1967

— DR —

State Head Taxes Committed to Collector:			
Original Warrant	$4,745.00		
Added Taxes	50.00		
Total Commitment		$4,795.00	
Penalties Collected		31.00	
TOTAL DEBITS			$4,826.00

— CR —

Remittances to Treasurer during Fiscal Year ending Dec. 31, 1967:			
Head Taxes	$4,040.00		
Penalties	31.00		
		$4,071.00	
Abatements		160.00	
Uncollected Head Taxes		595.00	
TOTAL CREDITS			$4,826.00

SEWER CHARGES

LEVY OF 1966

— DR —

Uncollected Charges — As of Jan. 1, 1967	$455.50
Added Charges	80.80

Interest Collected during Year	9.34	
TOTAL DEBITS		$ 545.64

— CR —

Remittances to Commissioners during Year	$536.30	
Interest collected during Year	9.34	
TOTAL CREDITS		$ 545.64

SEWER CHARGES

LEVY OF 1967

— DR —

Sewer Charges Committed to Collector:		
Original Warrant	$10,602.98	
Interest collected during year	.35	
TOTAL DEBITS		$10,602.98

— CR —

Remittances to Commissioners:		
Sewer Charges	$9,891.43	
Interest Collected	.35	
Abatements	57.30	
Uncollected Charges as of Dec. 31, 1967	653.90	
TOTAL CREDITS		$10,602.98

SUMMARY OF TAX SALES ACCOUNTS

As of December 31, 1967

— DR —

	Tax Sale account of levies of —			
	1967	1966	1965	1964
Taxes sold to Town during Current Fiscal Year		$998.90		

Subsequent Taxes paid by Town	$2.19			
Balance of Unredeemed Taxes		23.24	$843.03	$794.27
Interest Collected		7.45	60.10	62.56
TOTAL DEBITS	$2.19	$1,029.59	$903.13	$856.83

— CR —

Remittances to Treasurer During Fiscal Year		$ 218.72	$833.93	$738.68
Deeded to Town		9.10	9.10	55.59
Interest Collected		7.45	60.10	62.56
Unredeemed Taxes as of December 31, 1967	$2.19	794.32		
TOTAL CREDITS	$2.19	$1,029.59	$903.13	$856.83

RECORD OF TAX SALE
On Account of Levies of 1966

Owner	Description	Unpaid Tax	Interest	Cost	Price
DeLand, Durgin J., L/B Soo Nipi Park Rd.		$746.62	$29.83	$4.56	$781.01
Gay, Alfred and Lynda, L/B Bunker Rd.		52.36	7.70	4.56	64.62
Jaquith, Caleb, Academy Lot Sect. E Lot 66		.70	.03	4.56	5.29
Jaquith, Caleb, Sect. E Lot 19		.70	.03	2.00	2.73
Unknown, Sect. B Lot 39		.70	.03	4.56	5.29
Sanborn, Edwin and Genevieve, L/B Shaker St.		130.20	5.20	4.56	139.96
					$998.90

UNREDEEMED TAXES

	1967	1966
DeLand, Durgin J.		$781.01
Jaquith, Caleb	$ .73	5.29
Jaquith, Caleb	.73	2.73
Unknown	.73	5.29
	$2.19	$794.32

Respectfully submitted,

DORRIS M. SMITH,
Collector of Taxes.

SUMMARY OF RECEIPTS

By Taxation:

1966	Property Taxes	$36,128.69	
	Interest	910.42	
	Poll Taxes	138.00	
	Head Taxes	480.00	
	Head Taxes Penalties	79.00	
	Tax Sales Redeemed	2,239.94	
			$39,976.05
1967	Property Taxes	339,096.27	
	Poll Taxes	1,298.00	
	Head Taxes	4,040.00	
	Yield Tax	51.26	
	National Bank Stock	136.80	
			344,622.33

From State of New Hampshire:

Interest and Dividends Tax	50,375.97	
Gas Tax Refund (State and Federal)	1,232.36	
Town Equipment for T.R.A. work	5,157.63	
Savings Bank Tax	2,507.93	
Railroad Tax	17.75	
Fire Warden's expenses, State share	59.86	
Hedgehog bounties	109.50	
Reimbursement/Old Age Assistance	153.22	
Refund Head Tax	28.12	
		59,642.34

From Local Sources:

Highway Department	2,798.99
Police Department	546.38
Fire Department	35.00
Dog Licenses	752.38
Business Permits and Fees	84.00
Fines, Municipal Court	1,493.30
Motor Vehicle Registrations	24,014.97
New London Trust Co., short term loans	40,000.00
Sale of Town Histories	215.00
Special Road Project (Forest Acres)	3,892.50
Rent of Town Property	117.25
Tracy Memorial Library	2,394.41
Cemetery Commission	2,403.27

Insurance Adjustments	542.95	
Miscellaneous Receipts	74.50	
		79,364.90
TOTAL RECEIPTS		$523,605.62
Cash on hand January 1, 1967		150,798.23
		$674,403.85

SUMMARY OF PAYMENTS

General Government:		
Town Officers' salaries	$6,049.64	
Town Officers' expenses	6,930.25	
Election and Registration	457.60	
Municipal Court	1,400.00	
Town Hall	6,036.76	
Town share of Soc. Sec. and Retirement	4,785.54	
Insurance	5,884.11	
Taxes bought by Town	1,019.47	
Tax Refunds	841.12	
		$33,404.49
Protection of Persons and Property:		
Police Department	22,308.75	
Police Radio Network	2,000.00	
Police Cruiser	1,378.92	
Fire Department, including Forest Fires	5,016.43	
Civil Defense	771.91	
Care of Shade Trees and Blister Rust	1,508.95	
Bounties	62.75	
		33,047.71
Health:		
Health Department	454.74	
New London Hospital	5,000.00	
Vital Statistics	133.00	
Town Dump maintenance	2,354.19	
		7,941.93

Highway Department:

Maintenance of roads	44,582.32	
General Expenses	1,730.98	
Town share of Town Road Aid	773.64	
T.R.A. State share	5,157.63	
Special Road Improvement	6,110.29	
New Equipment	7,335.00	
Street Lights	4,565.94	
Sidewalks construction	1,299.94	
		71,555.74

General Services:

Tracy Memorial Library, maintenance	7,000.00	
Cemeteries	2,100.00	
Information Booth	500.00	
Lebanon Regional Airport	300.00	
Lake Sunapee Board of Trade	800.00	
Dartmouth-Lake Sunapee Regional Assoc.	200.00	
Planning Board	131.20	
Planning Board (Master Plan)	400.00	
Zoning Board of Adjustment	75.00	
Parks and Playgrounds	556.04	
New London Historical Committee	155.00	
Memorial Day Services	200.00	
Bucklin Beach	3,321.79	
		15,739.03

Public Welfare:

Town share, Old Age Assistance	2,615.76	
Town Welfare	211.66	
		2,827.42

Payments to other Governmental Divisions:

New London School District	151,556.75	
Kearsarge Regional School District	128,795.92	
County Tax	46,649.44	
State of N. H. Head Tax	3,961.00	
New London Water Precinct	2,275.00	
State of N. H. Bond and Debt Retirement	8.54	
		333,246.65

Other Payments:

Issue of Dog tags, Town Clerk	63.16	
Issue of Auto permits, Town Clerk	862.50	

New London Trust Co., Grader Note	5,000.00	
New London Trust Co., short term note	40,000.00	
New London Trust Co., Interest	837.50	
Legal Expenses	755.76	
Legal, Misc.	180.87	
		47,699.79
		$545,462.76
Cash on hand January 1, 1968		$128,941.09
		$674,403.85

DEPARTMENTAL EXPENSES

TOWN OFFICERS SALARIES

Appropriation		$6,200.00
Paid: Gerald C. Prescott, Chairman	$ 875.00	
Laurence R. Spaulding, Selectman	750.00	
James E. Bewley, Jr., Selectman	775.00	
Fred H. Tibbetts, Treasurer	249.96	
Dorris M. Smith, Tax Collector ¾ of 1% of taxes collected	2,953.18	
Wm. F. Kidder, Town Clerk (plus license fees)	100.00	
Walter P. Heald, Trust Officer	200.00	
Laurence F. Petersen, Auditor	150.00	
		$6,053.14
Balance		$ 146.86

TOWN OFFICERS EXPENSES

Appropriation	$6,500.00
3-M Copies	12.25
Amount Available	$6,512.25

Paid: The Country Press, printing Town Report		$1,210.00
Selectmen's Office, supplies and expenses	1,018.24	
Assessors and supplies	1,503.81	
Tax Collector's Office, supplies and expenses	180.05	
Town Clerk's Office, supplies and expenses	222.40	
Town Treasurer's Office, supplies and expenses	105.29	
Trustees of Trust Funds, supplies and expenses	33.18	
Auditor's expense	9.80	
Gerald C. Prescott, Selectman, expenses	56.70	
Laurence R. Spaulding, Selectman, expenses	15.50	
James E. Bewley, Selectman, expenses	47.40	
Boat Assessment expense	76.46	
Dog Care	31.00	
Virginia L. Taylor, Secretary	2,102.42	
Grace M. Emmerton, Secretary	318.00	
		6,930.25
Overdraft		$ 418.00

TOWN HALL

Appropriation	$6,000.00
Rent of Town Hall	10.00
Amount Available	$6,010.00

Paid: Willie S. Ray, custodian	$ 970.00	
Kearsarge Telephone Co.	211.20	
Public Service Co. of N. H.	267.41	
New London Fuel Co.	611.31	
New London Fuel Co., plumbing	118.20	
Ernest Welch Co., electrical work	299.51	
Clayton A. Miller, Inc., furnace service	35.50	
W. D. O'Connor Co., office furniture	290.27	
Lull & Prescott, Inc., carpentry and painting	1,562.33	

A. J. Paquette Co., parking area	1,190.00	
Highway Dept., wages and supplies — parking area	394.53	
New London Water Precinct, service	20.00	
New London Sewer Comm., service	22.20	
Supplies	9.30	
		6,049.26
1966 check, stopped payment		12.50
		$6,036.76
Overdraft		$ 26.76

ELECTIONS AND REGISTRATIONS

Appropriation		$ 400.00
Filing Fees		15.00
Amount Available		$ 415.00
Paid: Helen S. Ray, Supervisor	$ 59.50	
Frank H. Butler, Supervisor	59.50	
George V. Lewis, Supervisor	59.50	
Lloyd H. Littlefield, Moderator	20.00	
M. Roy London, Moderator	20.00	
Ballot Clerks	60.00	
Help on the microphones	10.00	
Edgewood Inn, dinners	35.75	
Supplies and expenses	133.35	
		457.60
Overdraft		$ 42.60

MUNICIPAL COURT

Appropriation		$1,100.00
Court Fines, Town's share		1,493.30
Amount Available		$2,593.30
Paid: J. Duane Squires, Judge	$1,100.00	

Margaret Abbott, Secretarial	300.00	
		1,400.00
Balance		$1,193.30

Note: Municipal Court — Judicial salary error, to be adjusted in 1968 — amount $300.00.

POLICE DEPARTMENT

Appropriation		$21,130.00
Private Duty		546.38
Gasoline tax refund		332.86
Amount Available		$22,009.24
Paid: Salaries and wages	$17,388.01	
Cruiser operation cost	2,803.51	
Police Officers, expense	273.15	
Uniforms, insignia and revolvers	673.93	
Office supplies and equipment	43.68	
Educational courses	52.00	
Supplies and dues	83.51	
State of N. H. (signs)	108.00	
Kearsarge Telephone Co.	697.68	
New London Cleaners	146.28	
Jones Radio	39.00	
		22,308.75
Overdraft		299.51

POLICE RADIO NETWORK

Appropriation	$2,000.00
Paid: Audio Engineering Co., Inc.	$2,000.00

POLICE CRUISER

Appropriation	$2,100.00

Paid:	Eastern Fire Equipment Co., shields	18.70	
	Dartmouth Motors, Inc., cruiser	1,200.00	
	Marshall's Garage, tires	56.40	
	Jones Radio	103.82	
			1,378.92
Balance			721.08

FIRE DEPARTMENT

Appropriation	$5,000.00
Rent, Water Dept.	100.00
Fire Warden Service, state share	59.86
Gasoline tax refund	5.15
Material, sold to another Dept.	35.00
Amount Available	$5,200.01

Paid:	Kenneth A. Butler, Chief, salary	$ 350.00	
	Robert G. MacMichael, Fire Warden, salary	200.00	
	Volunteer Firemen, wages	735.00	
	Equipment	2,466.90	
	Materials and supplies	144.00	
	Public Service of N. H.	88.15	
	Kearsarge Telephone Co., telephone and "Red Network"	417.43	
	New London Water Precinct, service	20.00	
	Badges and Caps	137.71	
	New London Fuel Co.	295.48	
	Ernest E. Welch & Son	4.50	
	Health & Lull, Inc.	96.52	
	Kidder Garage, Inc.	56.77	
	Main St. Texaco	4.00	
			$5,016.43
Balance			$ 183.58

HIGHWAY DEPARTMENT, ROAD MAINTENANCE

Appropriation	$38,000.00
Private work and materials	2,798.99
Messer Pond Road (Forest Acres)	3,892.50
Insurance	542.95

Gasoline tax refund		894.35
Amount Available		$46,128.79
Paid: Wages	$25,436.04	
Materials and Supplies	4,228.88	
Maintenance of equipment	13,092.00	
Salt	1,419.46	
Trucks and equipment hired	1,825.40	
		$44,582.32
Balance		$ 1,546.47

HIGHWAY DEPARTMENT GENERAL EXPENSES

Appropriation		$ 2,800.00
Paid: Kearsarge Telephone Co.	$ 59.47	
Public Service of N. H.	118.45	
Kidder Garage, Inc., fuel	314.73	
New London Water Precinct	20.00	
Lull & Prescott, painting	22.63	
New London Fuel, water heater	184.03	
Equipment and supplies	964.89	
Wages	46.78	
		$ 1,730.98
Balance		$ 1,069.02

HIGHWAY EQUIPMENT FUND

Appropriation		$ 7,000.00
Paid: R. C. Hazelton Co., Sander	$2,885.00	
Fred's Auto Service, Inc., Truck	4,450.00	
		$ 7,335.00
Overdraft		$ 335.00

SPECIAL ROAD ACCOUNT

Appropriation	$ 7,000.00
State Refund	464.43
	$ 7,464.43

Paid:	Wages	$ 601.76	
	Materials and supplies	1,028.23	
	Trucks and equipment hired	480.30	
	State of N. H.	4,000.00	
			$6,110.29
Balance			$1,353.14

SIDEWALKS AND CURBS

Appropriation			$1,500.00
Paid:	Wages	$ 324.94	
	A. J. Paquette, Inc.	830.00	
	Lull & Prescott, Inc.	145.00	
			$1,299.94
Balance			$ 200.06

TOWN ROAD AID

Appropriation	$ 773.64
State of N. H. contribution $5,157.63.	
Paid: State of N. H., town share	$ 773.64

PARKS AND PUBLIC PROPERTY

Appropriation			$ 600.00
Paid:	Highway Dept., wages	$286.45	
	Ralph G. Weed, equipment service	187.50	
	Materials and supplies	82.09	
			$ 556.04
Balance			$ 43.96

TOWN DUMP

Appropriation	$2,500.00

Paid:	Frederick J. LaJoie, wages	$1,667.50	
	Highway Dept., wages	238.57	
	Bulldozing	332.50	
	Lull & Prescott, Inc.	83.12	
	Laurids Lauridsen, signs	7.50	
	New London Water Precinct, service	25.00	
			$2,354.19
Balance			$ 145.81

SHADE TREES

Appropriation			$1,400.00
(Includes $60.80 for State Blister Rust Control)			
Paid:	State Blister Rust Control	$ 60.80	
	Sawyer Tree Service, spray and feeding — Spring	1,093.75	
	Sawyer Tree Service, spray and feeding — Fall	346.50	
	Signs	7.90	
			$1,508.95
Overdraft			$ 108.95

BUCKLIN BEACH

Appropriation			$1,500.00
Balance on hand January 1, 1967			1,868.53
Amount Available			$3,368.53
Paid:	Bucklin Beach employees, wages	$1,300.00	
	New London Fuel Co., service	56.20	
	A. J. Paquette & Son	1,928.00	
	Medical expense	15.00	
	Supplies	22.59	
			$3,321.79
Balance			$ 46.74

HYDRANT RENTAL

Appropriation		$2,275.00
Paid:	New London Water Precinct	$2,275.00

STREET LIGHTS

Appropriation		$5,000.00
Paid: Public Service Co. of N. H.		4,565.94
Balance		$ 434.06

CIVIL DEFENSE

Appropriation		$ 750.00
Paid: Watson B. Johnston, Director, salary	$ 300.00	
Watson B. Johnston, mileage	16.94	
Lafayette Radio	400.92	
Supplies	54.05	
		$ 771.91
Overdraft		$ 21.91

PUBLIC RELATIONS

Appropriation		$1,800.00
Paid: Evelyn D. Messer, Information Booth	$ 149.37	
Florence H. Carpenter, " "	121.53	
Helen C. Colburn, " "	165.83	
Miscellaneous wages	63.27	
Lebanon Regional Airport Authority	300.00	
Lake Sunapee Board of Trade	800.00	
Dartmouth-Lake Sunapee Region Assoc.	200.00	
		$1,800.00

ZONING BOARD OF ADJUSTMENT

Appropriation		$ 100.00
Paid: Argus-Champion, public notices	$55.00	
Supplies and postage	20.00	
		$ 75.00
Balance		$ 25.00

PLANNING BOARD

Appropriation		$ 500.00
Paid: Argus-Champion, public notices	$ 20.00	
Concord Monitor, public notices	5.63	
Materials and supplies	44.07	
Nancy B. Bent, survey	31.00	
Thomas Little, survey	6.50	
Henry J. Homan, Jr., Secretary, expenses	24.00	
		$ 131.20
Balance		$ 368.80

PLANNING BOARD (MASTER PLAN)

Appropriation	$3,000.00
Balance carried over from 1966	6,000.00
Amount Available	$9,000.00
Paid: Hans Klunder Assoc., Inc. — Professional service	$ 400.00
Balance	$8,600.00

LEGAL EXPENSES

Appropriation	$ 500.00
Balance carried over from 1966	664.25
Amount Available	$1,164.25
Paid: Upton, Sanders & Upton	$ 755.76
Balance	$ 408.49

VITAL STATISTICS

Appropriation	$ 175.00
Paid: William F. Kidder, Town Clerk	$ 133.00
Balance	$ 42.00

CEMETERIES

Appropriation		$2,100.00
Paid: New London Cemetery Commission		$2,100.00
Note: Cemetery Commisison refunded $1,274.94 to Town of New London General Fund		

TRACY MEMORIAL LIBRARY

Appropriation		$7,000.00
Paid: Library Trustees		$7,000.00
Note: Library Trustees refunded $2,394.41 to Town of New London General Fund		

HEALTH DEPARTMENT

Appropriation		$ 550.00
Rabies Clinic		74.50
Amount Available		$ 624.50
Paid: Dr. Donald F. Bent, Health Officer, salary	$200.00	
Water Surveys	120.00	
Dr. Donald F. Bent, expenses	14.00	
Rabies Clinic	120.74	
		$ 454.74
Balance		$ 169.76

NEW LONDON HOSPITAL

Appropriation	$5,000.00
Paid: New London Hospital	$5,000.00

INSURANCE

Appropriation	$6,000.00

Paid: New London Agency — Fire and Casualty in Town Properties	$4,720.00	
The Hermon Davis Agency — Life and Disability on Employees	748.11	
Emma L. Colby — Town Officer surety bonds	416.00	
		$5,884.11
Balance		$ 115.89

OLD AGE ASSISTANCE

Appropriation	$3,500.00
Town's share of recovery of Old Age Assistance	153.22
Amount Available	$3,653.22
Paid: State of New Hampshire	$2,615.76
Balance	$1,037.46

Note: The State pays 75% of the cost of the service. The Town pays 25%. All cases are investigated by the State and approved by the Selectmen.

TOWN WELFARE

Appropriation		$ 500.00
Paid: Assistance	$ 142.65	
M. Roy London, Welfare Officer — salary	50.00	
M. Roy London, expenses	19.01	
		$ 211.66
Balance		$ 288.34

PATRIOTIC SERVICES

Appropriation	$ 200.00
Paid: American Legion Post #40	$ 200.00

TOWN HISTORICAL COMMITTEE

Appropriation		$ 300.00
Paid: Sewah Studios, historical marker and post		155.00
Balance		$ 145.00

SOCIAL SECURITY AND RETIREMENT

Appropriation		$6,000.00
Paid: N. H. Employees' Retirement System — Town share	$2,141.89	
N. H. Police Retirement System — Town share	772.20	
State of N. H. Treasurer, Town share, 4.2% of wages	1,871.45	
		$4,785.54
Balance		$1,214.46

INTEREST

Appropriation		$1,000.00
Paid: New London Trust Co., grader note	$ 187.50	
New London Trust Co., short term loan	650.00	
		$ 837.50
Balance		$ 162.50

COUNTY TAX

Appropriation	$46,649.44
Paid: Treasurer, Merrimack County	$46,649.44

OTHER PAYMENTS AND RECEIPTS

Dog Licenses

Received: William F. Kidder, Town Clerk, license fees	$ 752.38

Paid: William F. Kidder, Town Clerk, issue licenses	$ 63.16
	$ 689.22

Bounties

Received: State of N. H.	$ 109.50
Paid: William F. Kidder, Town Clerk	62.75
	$ 46.75

Motor Vehicle Registration

Received: William F. Kidder, Town Clerk, auto permits	$24,014.97
Paid: William F. Kidder, Town Clerk, issue permits	862.50
	$23,152.47

New London School District

Balance due 1966-1967 Appropriation	$151,556.75
Paid: Evelyn O. Kiernan, Treasurer	$151,556.75

Kearsarge Regional School District

Appropriation July 1, 1967 — June 30, 1968	$250,000.00
Paid: Evelyn O. Kiernan. Treasurer	125,000.00
Balance due Kearsarge Regional School District for fiscal year ending June 30, 1968	$125,000.00

AUDITOR'S REPORT

To the Citizens of the Town of New London, N. H.:

I have examined the financial statements of the Selectmen, Town Treasurer, Tax Collector, Town Clerk, Road Agent, Cemetery Commission, Sewer Commission, Library Treasurer, and Trustees of Trust Funds. I have compared their accounts, vouchers and bank statements of funds on deposit, and find these records to be in agreement, and believe these reports to be a true record of the town business for the year ending December 31, 1967.

LAURENCE F. PETERSEN,
Town Auditor.

February 29, 1968

REPORT OF THE TRUST FUNDS OF THE TOWN OF NEW LONDON, N. H.

1967 was another year of steady income growth for the Town's Trust Funds. Income from Cemetery Funds increased by 4.95%, Library Funds by 5.15% and Miscellaneous Funds by 5.17%. We have maintained a slight edge over the continuing erosion of the purchasing power of the dollar.

It may be of interest to note that the income from our largest single Fund, the Jane A. Tracy Library Fund, created in 1951, has increased by 80% in the 16 years of its existence. In the past a conservatively invested trust has kept pace with the inroads in inflation. Whether this will prove to be true in the future only time will tell.

Respectfully submitted,

ROBERT WHITMAN,
MARY HADDAD,
WALTER HEALD,
Trustees of Trust Funds.

TRUST FUNDS FOR CARE OF CEMETERY LOTS

Date of Creation	Name of Trust Fund	Balance of Principal at End Year	Balance of Income Beginning Yr.	Income During Year	Expended During Year	Balance Income End Yr.
1892	Eliphant Gay	$100.00	$159.64	$11.87	$3.00	$168.51
1900	Clement & Lovering	114.00	77.63	8.75	2.00	84.38
1902	Alexander Whitney	100.00	109.31	9.57	2.00	116.88
1909	Sanford Fisher	100.00	44.34	6.59	4.00	46.93
1911	Fales & Burpee	50.00	8.23	2.65	2.00	8.88
1911	John Currier	100.00	48.69	6.80	4.00	51.49
1911	William S. Carter	50.00	10.63	2.78	3.00	10.41
1911	Sargent & Carter	100.00	39.77	6.39	5.00	41.16
1911	George W. Craft	50.00	15.52	2.98	3.00	15.50
1911	Frank S. and Sarah R. Seamans	200.00	109.79	14.16	12.00	111.95
1911	Ephraim Knight	50.00	16.18	3.01	3.00	16.19
1911	Timothy Crowley	50.00	10.86	2.78	2.00	11.64
1912	Joseph Messer	50.00	14.20	2.93	2.00	15.13
1912	Herrick & Colby	420.00	274.84	31.78	3.00	303.62
1913	Carr & Greeley	50.00	13.44	2.90	2.00	14.34
1913	Enoch Adams	50.00	15.92	3.00	3.00	15.92
1913	Osborn French	50.00	17.55	3.09	3.00	17.64
1915	Cora & Effie Bunker	75.00	49.96	5.71	4.00	51.67
1915	David Towle	50.00	28.04	3.57	3.00	28.61
1915	Whipple	100.00	31.65	6.01	5.00	32.66
1915	A. J. Messer	50.00	5.09	2.51	2.00	5.60
1915	Daniel Seamans	50.00	29.32	3.62	3.00	29.94
1915	Nelson	100.00				
	Nelson, R.R. Dividends		227.19	16.45	6.00	237.64
1916	Richard Morgan	50.00	13.75	2.90	2.00	14.65
1916	C. C. & G. W. Gardner	100.00	32.75	6.07	5.00	33.82
1917	Ebenezer & Samuel Shepard	50.00	13.53	2.90	2.00	14.43
1917	B. E. Burpee	50.00	14.58	2.94	2.00	15.52
1917	Frank P. Sargent	50.00	20.97	3.24	3.00	21.21
1917	James D. Prescott	100.00	24.68	5.69	5.00	25.37
1918	Asa B. Pillsbury	50.00	13.22	2.89	2.00	14.11
1918	Augusta Davis	75.00	53.74	5.88	5.00	54.62
1918	Greene French	100.00	18.67	5.43	5.00	19.10
1919	Micajah Morgan	50.00	12.56	2.86	2.00	13.42
1919	Frank P. Messer	50.00	8.77	2.67	2.00	9.44
1920	Ira Smith	50.00	14.89	2.95	2.00	15.84
1920	James Morgan	50.00	23.96	3.36	3.00	24.32
1921	Harrison & John Williams	100.00	23.58	5.64	5.00	24.22
1921	Jonathon Everett	200.00	184.03	17.58	16.00	185.61
1922	Sale of lots in New Yord		534.49	24.44		558.93
1922	S. Messer & Levi Nichols	75.00	30.97	4.83	4.00	31.80
1922	David Baldwin	50.00	6.12	2.56	2.00	6.68
1922	Roger Williams	50.00	14.83	2.95	2.00	15.78
1923	Anthony C. Philbrick	50.00	6.18	2.56	2.00	6.74
1923	Sarah E. Boynton & Thomas Farwell	102.64	25.17	5.84	5.00	26.01
1923	Samuel Burpee	100.00	19.19	5.45	5.00	19.64
1923	Jacob H. Todd	50.00	12.97	2.86	2.00	13.83
1923	Israel & Albert Hunting	100.00	26.03	5.76	5.00	26.79
1923	Harriet Brower	50.00	14.83	2.94	3.00	14.77
1923	Thomas Burpee	50.00	13.74	2.90	2.00	14.64
1923	George A. Messer	50.00	10.73	2.78	2.00	11.51
1923	Benjamin Everett	50.00	11.65	2.82	2.00	12.47

CEMETERY TRUST FUNDS (Continued)

Date of Creation	Name of Trust Fund	Balance of Principal at End Year	Balance of Income Beginning Yr.	Income During Year	Expended During Year	Balance Income End Yr.
1924	Frank W. Knowlton	50.00	9.37	2.71	3.00	9.08
1924	O. L. Jennings	25.00	24.29	2.24	2.00	24.53
1924	A. B. Stimson	100.00	26.97	5.80	5.00	27.77
1924	Sarah M. Severance	50.00	13.26	2.89	2.00	14.15
1925	Dr. John P. Elkins & Cemetery	500.00	.64	22.90	22.00	1.54
1925	Henry Patten	100.00	38.78	6.34	5.00	40.12
1925	Adelbert Messer	100.00	31.36	6.00	5.00	32.36
1925	Adnah Fowler	50.00	7.37	2.62	3.00	6.99
1925	Benton M. Stanley	100.00	7.23	4.90	4.00	8.13
1925	George R. MacFarland	100.00	27.62	5.83	5.00	28.45
1925	Sadie Lowe	100.00	30.48	5.95	5.00	31.43
1925	William H. Manahan	100.00	36.04	6.22	5.00	37.26
1925	Stephen & Alvin Messer	100.00	19.15	5.45	5.00	19.60
1925	John French	50.00	6.07	2.56	2.00	6.63
1925	Messer Rifles Old Soldiers Graves	346.27	99.71	20.39	20.00	100.10
1926	Sale of Elkins Cemetery Lots		237.28	10.85		248.13
1927	Charles Putney	100.00	21.23	5.53	5.00	21.76
1927	Myra B. Lord	50.00	10.93	2.78	2.00	11.71
1927	John B. Koehne	75.00	30.85	4.83	4.00	31.68
1927	C. C. & J. S. Phillips & Ursula Peaslee	125.00	20.92	6.66	5.00	22.58
1928	George Williams	50.00	14.26	2.93	2.00	15.19
1929	Leonard P. Gould	100.00	36.49	6.23	5.00	37.72
1929	Moses Adams	50.00	10.58	2.76	2.00	11.34
1929	Fred & Sidney Pedrick	50.00	7.02	2.58	3.00	6.60
1929	John Sullivan	50.00	7.53	2.60	3.00	7.13
1929	Evarts Messer	100.00	22.11	5.57	5.00	22.68
1930	Frank Jewett	50.00	7.49	2.60	3.00	7.09
1930	John D. Pingree	50.00	12.14	2.83	2.00	12.97
1931	Walter E. Pingree	50.00	16.89	3.04	3.00	16.93
1931	Dr. Charles A. Lamson	50.00	11.08	2.79	2.00	11.87
1931	Zaccheus Messer	100.00	20.81	5.50	5.00	21.31
1932	Edwin R. Phillips	200.00	40.34	10.98	8.00	43.32
1932	Sanborn & Hillborn	50.00	10.87	2.77	2.00	11.64
1933	John W. Morse	50.00	13.22	2.87	2.00	14.09
1933	A. T. Merigold	50.00	11.01	2.79	3.00	10.80
1933	Charles Folsom	50.00	11.36	2.80	2.00	12.16
1933	Mrs. Charles Wells	50.00	13.47	2.88	2.00	14.35
1935	Reverdy F. Smith	100.00	33.36	6.08	5.00	34.44
1935	George Dockham	25.00	10.63	1.62	2.00	10.25
1935	Frank Shepard	50.00	12.61	2.85	2.00	13.46
1935	James Jewett & Robert Davis	100.00	13.43	5.16	4.00	14.59
1935	Agnes Farnum	100.00	19.74	5.45	4.00	21.19
1935	Adelaide M. Fellows	50.00	12.32	2.84	2.00	13.16
1936	Thomas & Charles Grainey	70.00	24.98	4.33	4.00	25.31
1936	Abbie McConnell	100.00	23.90	5.65	5.00	24.55
1937	Eugene O'Niel & Patrick Welch	100.00	14.93	5.24	4.00	16.17
1937	Samuel Greenwood	100.00	28.05	5.84	5.00	28.89
1937	Alice Brown	50.00	11.18	2.79	2.00	11.97
1938	May C. Plympton	100.00	22.18	5.57	4.00	23.75
1938	Moses Trussell	50.00	7.53	2.60	2.00	8.13
1939	Augustus S. Messer	484.41	302.24	35.98	30.00	308.22
1939	Arthur L. Rayno	100.00	32.56	6.06	5.00	33.62

CEMETERY TRUST FUNDS (Continued)

Date of Creation	Name of Trust Fund	Balance of Principal at End Year	Balance of Income Beginning Yr.	Income During Year	Expended During Year	Balance Income End Yr.
1939	Horace Hurd	50.00	9.30	2.69	3.00	8.99
1940	Fred Farwell	100.00	27.63	5.81	4.00	29.44
1941	Calvin Sargent	100.00	18.70	5.41	5.00	19.11
1941	Fred A. Pressey	100.00	18.96	5.42	5.00	19.38
1941	Claude Goings	50.00	7.68	2.60	3.00	7.28
1941	Amos Page	125.00	65.90	8.72	8.00	66.62
1941	Willie M. Knowlton	100.00	21.01	5.52	5.00	21.53
1941	Frank Mastin	50.00	10.24	2.75	3.00	9.99
1941	Silvester M. Allen	50.00	9.53	2.71	3.00	9.24
1941	Barton & Lindsey	100.00	22.51	5.58	5.00	23.09
1942	Percy C. Bond	100.00	18.80	5.41	5.00	19.21
1943	John & Fred Morgan	100.00	19.94	5.47	5.00	20.41
1943	Archie Fitzpatrick	300.00	71.09	16.97	16.00	72.06
1943	J. B. Roby & G. E. Fifield	100.00	16.07	5.31	5.00	16.38
1944	E. W. Converse	100.00	16.75	5.34	5.00	17.09
1945	Wendell N. Hobbs	150.00	40.50	8.70	8.00	41.20
1945	Mrs. Marie Barrett	100.00	21.30	5.54	4.00	22.84
1945	William H. Phillips	100.00	18.10	5.39	5.00	18.49
1945	Swift-Fellows-Bunker, Etc.	500.00	39.27	24.66	24.00	39.93
1946	Keil	100.00	17.35	5.37	5.00	17.72
1946	Phillip T. Cate	100.00	16.57	5.33	5.00	16.90
1946	Edgar F. Sargent	150.00	52.20	9.24	8.00	53.44
1946	Nathaniel W. Colby	100.00	16.57	5.33	5.00	16.90
1946	Ralph W. Preston	100.00	16.01	5.31	5.00	16.32
1946	William C. Sanborn	100.00	17.12	5.35	5.00	17.47
1946	Charles E. Gay	100.00	14.73	5.24	5.00	14.97
1946	Clifton J. Lull	50.00	13.48	2.89	2.00	14.37
1946	George D. Graves, Jr.	100.00	13.50	5.18	4.00	14.68
1946	George Cory	100.00	25.78	5.75	5.00	26.53
1947	Mrs. Arthur Whitcomb	100.00	11.94	5.11	4.00	13.05
1947	Harry W. Hodges	100.00	11.74	5.10	4.00	12.84
1948	Rufus Lamson	100.00	28.82	5.88	5.00	29.70
1948	James F. Hayes	100.00	17.75	5.38	5.00	18.13
1948	Irene Black Gott	50.00	12.93	2.86	2.00	13.79
1948	Russell L. Parshley	100.00	22.78	5.60	5.00	23.38
1949	Timothy Sanborn	50.00	8.47	2.66	3.00	8.13
1949	William Lorden	100.00	12.84	5.14	4.00	13.98
1949	Edwin P. Burpee	200.00	48.51	11.35	9.00	50.86
1949	Hiram A. Eastman	75.00	16.47	4.17	4.00	16.64
1949	Wilton Courtney Donn	75.00	11.38	3.94	3.00	12.32
1949	Frank Call	50.00	8.75	2.67	3.00	8.42
1949	A. W. Holms	150.00	28.38	8.15	8.00	28.53
1949	Walter E. Gay	100.00	20.14	5.49	5.00	20.63
1950	Ausbon Sargent	100.00	14.92	5.24	4.00	16.16
1950	Austin Morgan	150.00	24.94	7.98	6.00	26.92
1950	Percival Wood	43.00	8.58	2.35	2.00	8.93
1951	Joseph Dietche	100.00	15.67	5.27	5.00	15.94
1951	Fred W. Knowlton	100.00	15.32	5.27	5.00	15.59
1951	Curtis B. Smith	75.00	16.18	4.17	4.00	16.35
1951	Fred A. Todd	100.00	12.34	5.13	4.00	13.47
1951	Andrew Sherburne	100.00	20.39	5.49	5.00	20.88
1951	Homer Lockwood	50.00	9.21	2.69	3.00	8.90

CEMETERY TRUST FUNDS (Continued)

Date of Creation	Name of Trust Fund	Balance of Principal at End Year	Balance of Income Beginning Yr.	Income During Year	Expended During Year	Balance Income End Yr.
1951	Charles Gordon	100.00	12.54	5.13	4.00	13.67
1951	Charles P. Pratt	100.00	17.54	5.36	5.00	17.90
1952	Penn E. Moore	50.00	9.24	2.69	3.00	8.93
1952	Willis A. Prescott & Frank E. Babcock	100.00	11.46	5.08	4.00	12.54
1952	Ernest Quimby	100.00	12.27	5.13	4.00	13.40
1952	Charles H. Hadlock	100.00	21.16	5.53	4.00	22.69
1952	Harry H. Tuttle	50.00	8.66	2.66	3.00	8.32
1952	Mildred C. Tunis	75.00	22.32	4.44	4.00	22.76
1953	Roger Butler	75.00	13.18	4.02	4.00	13.20
1953	Dr. Albert Mackintosh	75.00	12.84	3.99	3.00	13.83
1953	Archibald Granger	50.00	7.46	2.60	3.00	7.06
1953	Charles Nye	100.00	16.01	5.30	4.00	17.31
1953	Samuel M. Best	100.00	18.32	5.39	5.00	18.71
1953	John E. Stellwagon	100.00	11.54	5.08	4.00	12.62
1953	Morton Page Messer	100.00	10.83	5.05	4.00	11.88
1954	Blood & McCutchins	100.00	6.81	4.88	4.00	7.69
1954	Howard E. Todd	50.00	5.31	2.51	3.00	4.82
1954	Wilbur Knowlton	50.00	7.60	2.60	3.00	7.20
1954	Charles S. Horton	75.00	8.44	3.81	3.00	9.25
1954	George O. Draper	75.00	12.50	3.98	3.00	13.48
1954	Daniel & Sarah Cross Loverin	100.00	10.33	5.03	4.00	11.36
1954	Stephen Dean	75.00	9.55	3.86	4.00	9.41
1954	Joseph Cutting	100.00	13.26	5.16	4.00	14.42
1955	Gilman. Leca & Vaundry	100.00	8.02	4.94	4.00	8.96
1955	William Kitchen	50.00	6.03	2.54	3.00	5.57
1955	John D. Quackenbos	100.00	13.66	5.18	4.00	14.84
1955	H. E. & J. H. Hall	200.00	18.98	9.99	9.00	19.97
1955	Freeman T. Putney	200.00	30.08	10.51	9.00	31.59
1955	Herman P. Messer	100.00	10.27	5.03	4.00	11.30
1956	Clarence Prescott	50.00	6.39	2.56	3.00	5.95
1956	John C. Witt	50.00	5.65	2.52	2.00	6.17
1956	Charles Prew	100.00	10.25	5.03	4.00	11,28
1956	Charles A. Everett	100.00	11.47	5.07	4.00	12.54
1956	Edwin Messer	100.00	7.82	4.92	4.00	8.74
1956	James Eli Shepard	100.00	10.32	5.03	4.00	11.35
1956	Ernest E. Welch, Sr.	50.00	5.06	2.51	2.00	5.57
1956	Charles W. Gray	100.00	12.32	5.13	4.00	13.45
1957	Herbert Leslie Sawyer	50.00	5.96	2.54	3.00	5.50
1957	Walter T. Moreland	75.00	10.18	3.90	3.00	11.08
1957	Andrew Craig	50.00	5.09	2.51	2.00	5.60
1957	Micajah Emery	50.00	5.09	2.51	2.00	5.60
1957	Charles Messer	100.00	14.63	5.22	4.00	15.85
1957	Earl Rowe	75.00	8.01	3.78	3.00	8.79
1957	Thomas Wistar	75.00	10.66	3.91	4.00	10.57
1958	Waldo Campbell	100.00	11.37	5.09	4.00	12.46
1958	Frederic E. Everett	100.00	8.66	4.96	4.00	9.62
1958	C. J. Trayner	100.00	10.30	5.04	4.00	11.34
1958	Dr. William P. Clough, Sr.	100.00	11.56	5.09	4.00	12.65
1958	Dr. A. Seymour Thomas	100.00	10.34	5.04	4.00	11.38
1958	Harry Pond	75.00	7.30	3.76	3.00	8.06
1958	Guy F. Williams	75.00	7.30	3.76	3.00	8.06

CEMETERY TRUST FUNDS (Continued)

Date of Creation	Name of Trust Fund	Balance of Principal at End Year	Balance of Income Beginning Yr.	Income During Year	Expended During Year	Balance Income End Yr.
1958	E. E. & Myron P. Adams	100.00	10.70	5.05	4.00	11.75
1958	Nellie Griggs	50.00	3.03	2.43	2.00	3.46
1958	Jack T. Grow	100.00	6.02	4.84	4.00	6.86
1959	John E. Macy	75.00	5.45	3.66	3.00	6.11
1959	M. Roy London	100.00	7.84	4.92	4.00	8.76
1959	Clinton F. Bliss	100.00	7.84	4.92	4.00	8.76
1959	H. G. Davis	100.00	6.71	4.86	4.00	7.57
1959	Archie MacInnis	75.00	6.38	3.71	3.00	7.09
1960	Charles E. Shepard	100.00	7.06	4.89	4.00	7.95
1960	Walter Morgan	100.00	4.76	4.77	4.00	5.53
1960	William A. MacFarlane	100.00	5.22	4.79	4.00	6.01
1960	Stanley A. Spiller	50.00	4.48	2.48	2.00	4.96
1960	Charles Woodward	100.00	7.97	4.92	4.00	8.89
1961	Chester Melendy	100.00	4.32	4.76	4.00	5.08
1961	Ervin P. Edmunds	50.00	3.65	2.45	2.00	4.10
1961	Fred O. Williams	50.00	3.45	2.44	2.00	3.89
1961	Victor S. Dean	50.00	2.32	2.39	2.00	2.71
1962	Davis S. Thompson	100.00	2.25	4.66	4.00	2.91
1962	Charles A. Morgan	150.00	4.94	7.07	5.00	7.01
1962	Dr. James B. Brown	60.00	3.49	2.88	2.00	4.37
1962	Eugene Austin	100.00	2.25	4.66	4.00	2.91
1962	Sally Waite	50.00	1.29	2.33	2.00	1.62
1962	Kempfield Bros.	200.00	.87	9.17	8.00	2.04
1962	Oscar A. Colburn	100.00	2.68	4.67	4.00	3.35
1963	Edwin R. Whitcomb	75.00	2.16	3.53	4.00	1.69
1963	Brainard E. Whitcomb	100.00	.36	4.58	4.00	.94
1963	Leon N. Hall	60.00	2.10	2.83	2.00	2.93
1963	Dr. Mather Cleveland	125.00	4.45	5.90	4.00	6.35
1963	Joseph F. Simpson	100.00	.36	4.58	4.00	.94
1963	Kenneth A. Lord	135.00	3.84	6.34	4.00	6.18
1963	James G. Harris	50.00	.68	2.29	2.00	.97
1964	Charles M. Hemenway	100.00	2.51	4.68	4.00	3.19
1964	William Lawrence	60.00	1.19	2.79	2.00	1.98
1964	Marvin J. Murray	50.00	1.00	2.32	2.00	1.32
1964	Mason W. Emery	100.00	.30	4.58	4.00	.88
1964	Ernest E. Kimball	75.00	1.02	3.47	3.00	1.49
1964	A. Ruth McGraw	50.00	.67	2.30	2.00	.97
1964	Edward M. Boyne	60.00	1.19	2.79	2.00	1.98
1964	Harold E. Wilson	50.00	.30	2.27	2.00	.57
1964	Fred G. Gilman	100.00	.94	4.61	4.00	1.55
1964	Ralph E. Welch	75.00	1.72	3.50	3.00	2.22
1965	Alf Jacobson	100.00	.58	4.59	4.00	1.17
1965	William M. Kidder	100.00	.25	4.59	4.00	.84
1965	Carlton R. Bradford, Jr.	60.00	.54	2.76	2.00	1.30
1965	Catherine Edmunds	60.00	.54	2.76	2.00	1.30
1965	George Shepard	60.00	.54	2.76	2.00	1.30
1965	Luther M. Kidder	60.00	.96	2.78	2.00	1.74
1965	Edwin F. Edmunds	75.00	.18	3.43	3.00	.61
1965	Joseph B. Hartwell	100.00	.24	4.58	4.00	.82
1965	Ernest Tilton	75.00	.93	3.45	3.00	1.38
1965	Walter J. Roberts	50.00	.93	2.31	2.00	1.24
1965	William Seward Mariner	60.00	.13	2.75	2.00	.88

CEMETERY TRUST FUNDS (Continued)

Date of Creation	Name of Trust Fund	Balance of Principal at End Year	Balance of Income Beginning Yr.	Income During Year	Expended During Year	Balance Income End Yr.
1965	Lilja Jarnefeld	60.00	.93	2.78	2.00	1.71
1965	Eugene F. Perkins	100.00	.21	4.59	4.00	.80
1966	John Sargent	95.00	.24	4.34	4.00	.58
1966	Lester A. Davis	50.00	——	2.82	2.00	.82
1966	Lynn Beals	75.00	——	4.25	3.00	1.25
1966	Clarence Granger	100.00	....	5.68	4.00	1.68
1966	Leroy F. Marshall	60.00	....	3.41	2.00	1.41
1966	Willis V. Ames	60.00	....	3.41	2.00	1.41
1966	Carl E. Duffett	100.00	....	5.68	4.00	1.68
1966	Evans V. Brewster	70.00	....	3.19	2.00	1.19
1966	J. Herbert Brewster	60.00	....	2.75	2.00	.75
1966	Myron E. Hale	60.00	....	2.75	2.00	.75
1966	Milton J. Adams	60.00	....	2.75	2.00	.75
1966	Benjamin F. Sargent	100.00	....	4.18	3.00	1.18
1966	Dorothy and Jane Martin	60.00	....	2.96	2.00	.96
1967	Constance M. Knowls	60.00	....	1.82	1.00	.82
1967	Irving H. Davis, Jr.	100.00	....	3.02	2.00	1.02
1967	Earl G. Burns and Lewis W. Simonds	100.00	....	2.65	2.00	.65
1967	Malcolm S. MacNaught	60.00	....	1.36	1.00	.36
1967	Mrs. P. H. Lash	60.00	....	.68	....	.68
1967	Henry Kidder	100.00	....	1.13	....	1.13
1967	George A. Hamilton	100.00	....	1.13	....	1.13
1967	Arthur J. Hennigan	75.00	....	.56	....	.56
1967	Horace A. Whitcher	60.00	....	.45	....	.45
1967	Dura P. Crockett	75.00	....	.28	....	.28
1967	J. Duane Squires	75.00	....	.28	....	.28
1967	Robert C. Hall	75.00	....	.28	....	.28
1967	Sumner Swett Woodward	100.00	....	....	....	....
	TOTALS	$24,365.32	$5,878.17	$1,400.07	$1,099.00	$6,179.24

NOTE: All Cemetery Trust Funds listed above are for care of Cemetery Lots except where noted otherwise. All are invested in Concord Savings Bank except 1915 Lucy J. Nelson Fund, which is invested in one share of Northern R. R. Stock (6%); Interest in all other cases is 4½%. Total balance income cemetery funds at end of year $6,179.24.

TRUST FUNDS

1951 JANE A. TRACY FUND for TRACY MEMORIAL LIBRARY

How Invested	Balance Principal Beginning Year	New Funds Created	Loss on Sale of Securities	Capital Gain Divi-dends	Balance Principal End of Year	Amount Income During Year	Expended During Year	Balance End of Year
Newport Savings Bank	$ 871.38		$ 22.68	$ 34.32	$ 883.02	$ 38.82	$ 38.82	
Newport Savings Bank	10,000.00				10,000.00	500.00	500.00	
Concord Savings Bank	8,230.75				8,230.75	380.66	380.66	
246 shares A.T.&T. Co.	7,036.78				7,036.78	541.20	541.20	
71 shares Bank of America	2,183.50				2,183.50	156.20	156.20	
1325 shares Broad St. Inv. Corp.	7,098.00				7,098.00	649.25	649.25	
97 shares Cap. Gains								
Cash Capital Gains				1.88				
1422 shares TOTALS	7,098.00			1.88	7,098.00	649.25	649.25	
400 shares Duquesne Light	6,889.92				6,889.92	640.00	640.00	
978 shares Eaton & Howard Bal.	8,637.29				8,637.29	430.33	430.33	
43 shares Cap. Gains								
Cash Capital Gains				10.84				
1021 shares TOTALS	8,637.29			10.84	8,637.29	430.33	430.33	
636 shares Fidelity Fund	6,880.63				6,880.63	325.22	325.22	
71 shares Cap. Gains								
Cash Capital Gains				3.65				
707 shares TOTALS	6,880.63			3.65	6,880.63	325.22	325.22	
216 shares First Nat. Bank of Boston	6,425.66				6,425.66	561.60	561.60	
54 shares First Nat. Bank St. Louis	1,280.40				1,280.40	108.00	108.00	
200 shares Int. Harvester Co.	3,658.28				3,658.28	360.00	360.00	

Tracy Memorial Library Funds (Cont.)

How Invested	Balance Principal Beginning Year	New Funds Created	Loss on Sale of Securities	Capital Gain Dividends	Balance Principal End of Year	Amount Income During Year	Expended During Year	Balance End of Year
1251 shares Keystone Custodian K-1	8,813.90				8,813.90	602.24	602.24	
13 shares Cap. Gains				(stock)				
Cash Cap. Gains				4.98				
1264 shares TOTALS	8,813.90			4.98	8,813.90	602.24	602.24	
146 shares Manufacturers Han. Tr.	3,972.50							
18 shares Stock Div.			Purchase of Fractional Share					
Cash Capital Gains			22.68	Stock				
164 shares TOTALS	3,994.18				3,994.18	310.00	310.00	
1709 Mass. Inv. Trust	9,192.00				9,192.00	894.50	894.50	
80 shares Cap. Gains				(stock)				
Cash Cap. Gains				5.39				
1789 shares TOTALS				5.39	9,192.00	894.50	894.50	
1526 shares Nation-Wide Sec. Co.	8,199.00				8,199.00	660.50	660.50	
48 shares Cap. Gains				(stock)				
Cash Capital Gains				6.01				
1574 shares TOTALS	8,199.00			6.01	8,199.00	660.50	660.50	
446 shares George Putnam Fund	3,226.11				3,226.11	221.22	221.22	
19 shares Cap. Gains				(stock)				
Cash Cap. Gains				1.57				
465 shares TOTALS	3,226.11			1.57	3,226.11	221.22	221.22	
47 shares Texaco, Inc.	749.00				749.00	126.90	126.90	
TOTALS OF ALL JANE A. TRACY TRUST FUNDS					$103,378.42	$7,506.64	$7,506.64	

Tracy Memorial Library Funds (Cont.)

How Invested	Balance Principal Beginning Year	New Funds Created	Loss on Sale of Securities	Capital Gain Dividends	Balance Principal End of Year	Amount Income During Year	Expended During Year	Balance End of Year
1913 SARAH & ELIZABETH BROWN TRUST FUND								
86 shares Scudder, Stevens & Clark, Bal.	1,029.82				1,029.82	45.00	45.00	
4 shares Cap. Gains				(stock)				
Cash Cap. Gains				9.00				
90 shares TOTALS				9.00	1,029.82	45.00	45.00	
Uninvested Brown Trust (Newport Savings Bank)	167.84			9.00	176.84	7.79	7.79	
TOTALS SARAH & ELIZ. BROWN TRUST FUNDS	1,197.66				1,206.66		52.79	
1945 ANN MARY JELLY TRUST FUND								
Uninvested Jelly Trust (Sugar River Savings Bank)	124.64				124.64	6.05	6.05	
1962 KATHLEEN L. WHITCOMB TRUST FUND								
117 shares Puritan Fund	993.22				993.22	53.01	53.01	
4 shares Cap. Gains				(stock)				
Cash Cap. Gains				.16				
121 shares TOTALS	993.22			.16	993.22	53.01	53.01	
Uninvested Whitcomb Trust (Newport Savings Bank)	25.29			.16	25.45	1.11	1.11	
TOTALS OF KATHLEEN L. WHITCOMB TR. FUNDS	1,018.51				1,018.67	54.12	54.12	
Miscellaneous Trust Funds								
1897 Ministerial Trust Fund (Support of Churches)	1,353.33				1,353.33	65.96	65.96	
1941 Heidelberg Prize Speaking (High School)	500.00				500.00	26.44	30.00	48.15
TOTALS OF MISCELLANEOUS TRUST FUNDS	1,853.33				1,853.33	92.40	95.96	48.15
TOTALS OF ALL TRUST FUNDS (Cemetery, Library and Miscellaneous) (286 Cemetery Funds, 4 Library, 2 Miscellaneous)					$132,987.04	$9,112.07	$8,814.56	$6,227.39

This is to certify that the information contained in this report is complete and correct to the best of our knowledge and belief.

MARY D. HADDAD ROBERT C. WHITMAN WALTER P. HEALD

TRACY MEMORIAL LIBRARY

ANNUAL REPORT

This year, 1967, has seen several new plans and renovations developing at your library, which continues to be an active and diligent force in our community.

The circulation records have increased as follows:

Adult fiction	4,407
Adult non-fiction	2,119
Juvenile fiction	7,500
Juvenile non-fiction	2,361
Adult magazines	538
Juvenile magazines	30
	18,944

Total number of visitors during 1967 was 10,281.

Our borrower's register has been increased, also, by the addition of 100 adults and 48 children. Many of these adults were summer visitors to our town.

To supplement our book stack and to answer special requests, we have borrowed: from the State Extension Servise, 715 books, 5 magazines, 1 recording and 2 microfilm articles; on interlibrary loan, 2 books. We have answered special needs for information with 429 pamphlets, magazines and pictures.

The library has followed past procedures with the loan of 3,782 books to the New London Central School; 44 to Wilmot schools; 18 to a teacher taking a special children's literature course; 5 to the New London Baptist Church; 70 to the Kindergartens; 10 to Springfield School; 61 to Barselle's Nursing Home, and 4 to Interlibrary loan.

In spite of increased cost of books, the library has purchased 221 adult books and 132 juvenile books. The discount given by the State Library cooperative buying classes has

been a real asset in this matter. We have received 2 gift shipments of recordings from the Columbia Record Company which are being processed for circulation to everyone. Our generous friends have presented 56 gift books to the library. All 51 magazines are ready to circulate from our reading room and 5 newspapers are read by our patrons each day, as well as the children's magazines.

The program of visiting the elementary grades each Monday has been followed through during the school year with more than 500 books loaned to the school children. These books act as supplementary reading for the younger grade pupils.

The library board and staff gratefully acknowledge the generous gift of the following books on gardening from the New London Garden Club: "Wildflowers in Color" by Stupka; "It's Your Community" by Raymore; "Familiar Trees of America" by Grimm, and "Garden Guide" by De La Mare. These books will be of interest and help to anyone planning a new garden or improving their present one. We appreciate the continuing interest of the Garden Club in keeping our gardens attractive.

The New London Service Organization has contributed 4 books to the military bookshelf this year: "Before the Colors Fade" by Ayer; "Corregidor, the saga of a Fortress" by Belote; "USS Mudskipper" by Hard, and "Currahee" by Burgett. This shelf of personal war reminiscence is well read and quite popular with men and older boys.

Special projects planned and carried out by the library board and staff have been: a large clock purchased and installed in the Children's Room--as there was none on the second floor and students had to come downstairs for the time; the garden fence next to Main Street has been given a fresh coat of aluminum paint; the outside street signs have been repainted; first and second leaf spraying has been done by Amalia Tree Surgeons in an attempt to save our remaining maples and elms, and the Garden Club has gone forward with

further landscaping of the eastern corner of the garden--for which the library is most grateful.

Special meetings held in the library have included the library board, Durabind Company, New London Service Organization, the Woman's Club, New London Grange Committee, Garden Club, Legion Auxiliary, Vacation Reading Club, Southwest Advisory Book Buying Class, and Library Week Committee.

In August the resignation of Mrs. Velma Champion as assistant librarian was accepted with regret by the Board of Trustees. Mrs. Champion has been a member of the library staff for more than 17 years. Mrs. Catherine Lambert replaced Mrs. Champion and is proving to be a most capable assistant.

National Library Week was observed in April with an exhibition, "The World in Stamps". The public was invited to attend Open House during the evening of the first day

Two most interesting displays, a crewel and needlework and to the main exhibit for the rest of the week.

exhibit by Mrs. Philip Parker and Mrs. Edward Todd, and oil paintings by Mrs. Dorothy Dey Howard, were shown during the summer months.

The Vacation Reading Club, directed by Mrs. Loring Grimes, was a resounding success through the months of July and August, with 40 children completing the course. Prizes and awards were presented to the winners at the annual party in August. The club was entertained by a real Abenaki Indian, Mr. Gerald Morin, of Nashua.

Children's National Book Week took place in November with the grade schools from Wilmot, Springfield and New London as special visitors. The library had more than 450 visitors during the week's display of new adult and children's books. The movie, "Beaver Valley" was shown to all.

In November, 20 librarians and trustees met at the library with the state consultants to examine and place orders for new books on display. Refreshments and coffee were served by the host library.

As the Christmas season approaches, our Christmas lights shine out inviting our friends and neighbors to come in and browse among our books.

HELEN S. RAY
Librarian

1967 FINANCIAL REPORT

Tracy Memorial Library and Tracy Memorial Building

Balance on hand, January, 1967			$00,000.00
Income			
Town appropriation		$7,000.00	
Auditorium rent		30.00	
Safe deposit box rentals		251.75	
Vault floor space rental		24.00	
Guest dues		36.00	
Fines		140.30	
Trust Funds:			
Brown	$ 46.67		
Jelly	6.05		
Tracy	7,534.53		
Whitcomb	55.82		
		7,643.07	
Miscellaneous		15.00	
TOTAL INCOME			$15,140.12

Expenses:

Salaries	$8,795.14
Electricity	281.77
Telephone	104.25
Fuel	660.56

Supplies	142.15	
Children's projects	85.43	
Postage and box rent	106.10	
Bank service charges	13.96	
Books	1,446.99	
Periodicals	304.60	
General repairs	184.30	
Improvements	333.63	
Grounds	107.30	
Dues	21.50	
Water tax	20.00	
Sewer tax	5.00	
Mileage	51.50	
Binding	— 2.70	
Physicals	15.00	
Miscellaneous	69.23	
Returned to town	2,394.41	
TOTAL EXPENSES		$15,140.12
Balance on hand, December 31, 1967		$00,000.00

Respectfully submitted,

ERNEST E. WELCH,
Treasurer

MUNICIPAL COURT

During 1967 the New London Municipal Court heard 133 cases, 123 of these being misdemeanors, the remaining 10 being small claims. Total Court receipts were $1,855.00. Of this amount, $264.00 was paid over to the State of New Hampshire; $88.25 was disbursed for Court expense; and $1,493.30 was paid to the Town Treasurer. The volume of Court business was significantly larger in 1967 than in the previous year.

It has always been the desire of the New London Municipal Court to manifest a sense of individual consideration for

each case that comes before it. Without this effort, justice in the end will be defeated. A recent editorial in the *New York Times* criticized court procedures of that city in these words: "Hundreds of cases are rushed through with machine-gun speed." This is not the practice in the New London Court. Each case is treated on its merits; time is given to the accused person to plead in any way he desires; and, in accordance with present practice in the United States, an offer of legal assistance is made.

In 1967 there were several special sessions of the Court held at non-scheduled hours, to meet the needs of those who could not come at the regular time; and a number of out-of-state defendants, who wished to plead guilty, were permitted to do so, and to pay their fines by mail. Many letters from persons brought before the Court have indicated their appreciation of our police officers and their prevailing courtesy in issuing summons or making arrests.

It is believed that there is need of a municipal court here in New London, and, as the community grows, every effort will be made to have the Court grow with it.

J. DUANE SQUIRES,

Municipal Judge.

February 1, 1968

POLICE DEPARTMENT

With the addition of the third full-time officer last year, we have better coverage, and have been able to more efficiently handle all matters that come to our attention. The most pronounced difference is apparent in the number of motor vehicle stops made during the year from January 1, 1967 through December 31, 1967.

This department stopped 619 vehicles, 340 more than

1966; your department covered 34 accidents, 19 more than 1966; assisted other departments 23 times, 9 more than 1966; participated in 13 try and locates, 6 more than 1966.

In addition we aided 66 persons this past year in many categories from giving directions to locating people vacationing in this area. These did not include the weddings and funerals at which we were asked to assist.

We also have a door property check program in which 4,878 pieces of property were checked and 82 places found open.

Your department averages 591 hours worked per month with the special officers assisting with 197 hours this past year. Special officers are used for such activities as Hospital Day, the Memorial Day parade and other events where the use of the regular officer would deprive the town of his normal duties or to supplement the regular officer on those details where a greater than normal need for control is required.

This past year your department attended seminars at St. Anslems College in Manchester on the following subjects: Search and Seizure, Law and the Drug Problem, Recent N. H. Legislature primarily Burglary-Immunity and Perjury and Organized Crime.

In cooperation with the school we had a representative of the Federal Drug Abuse Agency talk to interested persons on the more prevalent drugs now being used illegally.

Again, I wish to extend much thanks for the assistance of the other departments as the Office of the Selectmen, Civil Defense, Fire Department and to the residents of New London who have helped us with their suggestions, and particularly to the alert couple whose early notice enabled the police to apprehend four subjects who had entered a building illegally and who were stopped on their way out of the state.

Respectfully submitted,

GEORGE M. EMMERTON,
Chief of Police

REPORT OF THE FIRE DEPARTMENT

REPORT FOR 1967

I want to thank the residents of New London for the fine job which has been done in making our town a fire-safe town. It is you as individuals who make the job of the Fire Department a much easier one.

Again this year the school children visited the Fire Station during Fire Prevention Week. I know the children enjoy this visit. We enjoy having them and the school has been most cooperative.

Training, as always, is important to a part-time fireman and to the Fire Department. Several members attended Fire Schools at Gilford and Meadowood again this year. The enthusiasm reflected by these members should inspire more firemen from the department to take advantage of these training sessions.

A report from the New Hampshire Board of Underwriters of a recent survey of the fire defenses of New London is forthcoming. I expect there will be recommendations to increase our ladder strength, safety equipment, breathing apparatus and possibly new quarters.

There are many more phases of the Department on which I would like to comment, but space is limited. If anyone has any questions, please feel free to contact me at any time.

Respectfully submitted,

KENNETH A. BUTLER,
Chief

REPORT OF FOREST FIRE WARDEN AND DISTRICT CHIEF

After several successive years of drought, the rains of 1967 came as a welcome change. Our record of the past fire season is good. Our thanks to all who contributed to achieve this good record. Continued improvement in the matter of accurate, prompt detection and rapid effective suppression action can help to maintain this good, worthwhile record even though we do not have an abundance of rain as in the fire season of 1967.

It will help if we follow these simple suggestions:

1. No burning of debris and waste between the hours of 9:00 A.M. and 5:00 P.M. and then only with a written permit from the Forest Fire Warden.
2. Take debris and waste to the town dump.
3. Maintain a clean, safe dump.
4. Keep matches away from young children.
5. Be sure matches and smoking material are dead out when we discard them.
6. Set a good example for others in fire prevention.

Number of Fires and Acres Burned in 1967

	Fires	*Acres*
State	408	520
District	23	15
Town	0	0

As your new Fire Warden I would like to thank you for the fine cooperation given me in regard to permits for burning brush, leaves, etc. A special thank you to Colby Junior College for removing their leaves in the fall, instead of burning them as they have in the past. I feel that the record of last year speaks for itself.

ROBERT G. MacMICHAEL,
Fire Warden.

GERALD GROSS,
District Chief.

NEW LONDON CIVIL DEFENSE

During the past few months, State and Federal agencies, "The Department of the Army", have urged all local Civil Defense directors to complete their community emergency plans. By the time you read this report, the 1968 Emergency Plan for New London will be complete.

WEEKLY RADIO DRILLS:

Throughout the year, New London participated in every State R.A.C.E.S. (Radio Amateur Civil Emergency Service) drill with New Hampshire Civil Defense. These drills, each Tuesday night, are held in our Civil Defense Control Center located in the basement of the Town Hall. The purpose is to train radio operators to handle messages rapidly and accurately. You are cordially invited to attend these drills.

It is reassuring to me to have such a large group of dependable persons who can be called upon in event of emergency. In every community organization there is a small group of persons that carry out an active role. So it is in Civil Defense. I am most grateful to the following persons:

Percy M. Thurston	Edwin Edmunds Jr.
Oscar Clark	Robert Barrett
Ralph Marshall	George Jones Sr.
Philip Dow	Christopher Kendall

George Roberts

EMERGENCY INFORMATION FROM NEW HAMPSHIRE CIVIL DEFENSE:

"During a period of growing international tension, all normal methods of communication — such as newspapers, radio, television, publications — will be used to get civil defense information to the people.

"In a civil defense emergency, tune your AM

radio to a station in or close to New London that is broadcasting information on the emergency situation."

Your local emergency information for New London will come over nearby radio stations.

Respectfully submitted,

WATSON JOHNSTON,
Civil Defense Director.

REPORT OF THE TOWN HEALTH OFFICER

Although it has been many years since most of us have seen a red quarantine card tacked on a house, and we no longer live in fear of premature death from such diseases as smallpox, diphtheria, polio, etc.; nevertheless, there are diseases yet to be conquered and still much to be done by each of us individually, by the community, and by the State and Federal Governments in our efforts to control those diseases still menacing society.

What, then, can be done to protect us from disease and to promote a healthful environment in our town? As individuals, we can protect ourselves and the community by immunization of our children and booster doses for all of us at recommended intervals. We should avail ourselves of the free T.B. prevention tests and X-rays and the special immunization clinics. (When was the last time you had a diphtheria booster, a tetanus booster or a T.B. test?) We can protect our pets and our community by having our dogs immunized against rabies and booster doses at least every three years in accordance with town and state laws. We can keep typhoid fever, dysentery, and infectious hepatitis organisms out of our lakes and streams by maintaining efficient septic systems and an adequate sewerage system. The use

of soap instead of detergents will help to keep our drainage fields efficient and our surface waters free of foam and chemical residue. We can support local and state programs designed to promote a pleasant and healthful environment. We can support this action now while it's preventive instead of later when it becomes restorative.

POLLUTION CONTROL PROGRAM REPORT:

Since 1962 the water testing program has been developing to include most streams, brooks, and lakes in the town. During this time there has been a slightly increasing overall coliform count average in Little Lake Sunapee and Pleasant Lake. The August 1962 averages from 12 sampling points on each lake were as follows: Little Lake Sunapee 3, Pleasant Lake 4.75. In August 1967 these had risen to 20 and 21 respectively, on the two lakes. Lake Sunapee bordering on New London during the same period decreased from 13 to 7, although the whole lake was experiencing an increasing average count. All these counts place our lakes (including Messer Pond with a 1967 average of 15) well within the 50 coliform organisms per 100 ml., Class A water category. During the 1967 survey, a specific source of pollution was found to be contributing to each of Little Lake Sunapee and Pleasant Lake. Individuals involved have been informed and the situations remedied.

The presence of foam on Pleasant Lake last August was thoroughly investigated and no indication of detergent was determined. Unusual wind conditions together with normal organic contents of the water were implicated.

Within the limits of budgetary allowances, it is planned to continue and extend the testing program in 1968.

The new State law requiring all septic systems being built or rebuilt within 1,000 feet of any surface water including brooks to have plans and specifications together with percolation test results, submitted to the State of New Hamp-

shire Water Supply and Pollution Control Commission, should do much to protect our waters from future pollution.

With the present near-volunteer status of most town officers it is impossible for your health officer to inspect the whole town. However, any suspected areas of pollution will be investigated on notification to me. Your help is needed.

Respectfully submitted,

DONALD F. BENT, PH.D.
Health Officer.

INFORMATION BOOTH

The New London Information Booth was open from July 8th to September 2nd, making a total of eight weeks and one day. Mrs. Harold Messer opened on July 8th and continued full time until July 28th, when Mrs. Oscar Colburn agreed to take charge of the booth.

The hours were from nine to five, six days a week. Mrs. Colburn worked from 9 A.M. to 1 P.M. Miss Hilda Carpenter assisted at the booth five days a week from 1 P.M. to 5 P.M. Mrs. Lucy Brook substituted on Saturday afternoons. Mrs. Colburn sent weekly reports to the State Division of Economic Development.

Our visitors were from 30 states, the District of Columbia and 3 Canadian Provinces. We also had visitors from England and Scotland.

We had many inquiries for camping grounds and some scientists from Gordon Research at Colby Junior College, camped out with their famiiles. We listed 1,081 cars with 2,657 passengers. There were 426 pedestrians, 3 motor bikes, and 58 phone calls. I believe the decrease in number of cars

was due to Expo '67, as New London was not on the main route to Montreal. We also believe families with children are camping out more and more as we noticed many, many cars had only two passengers.

The Nature Trail Program proved to be very popular. People were interested in the history of New London and we had many requests for a map of the town showing streets, etc. The map of Sunapee Lake Area was much in demand.

We found working at the Information Booth interesting and people are most courteous and happy as they receive assistance. It certainly presents a challenge and taxes one's ingenuity, but it was very enjoyable.

Respectfully submitted,

HELEN C. COLBURN
(Mrs. Oscar A.)

REPORT OF THE CONSERVATION COMMISSION

Last year's Town Report stated that negotiations were in progress to acquire the development rights to the Morgan Pasture property in the northern part of town. We are pleased to report that this transaction has been completed and that approximately 685 acres along the Wilmot town line are now dedicated to conservation.

The Town had previously acquired a small piece of land on Pleasant Street separating the commercial and residential areas. This parcel along with the Morgan Pasture land constitute the extent of land held by the Town as part of our conservation program. Other areas however, are being studied in order to preserve a reasonable amount of undeveloped land for the use of this as well as future generations. We have been working with Hans Klunder Associates in connec-

tion with their study of the Town and feel that the completion of the Master Plan will better show the needs of good conservation. Mr. Klunder has a good understanding of conservation and we are sure that the plan will be worth while.

We look forward in 1968 to a greater interest on the part of the townspeople in the furtherance of conservation within our boundaries.

Respectfully,

HAROLD HOPKINS, Chairman
SALLY HARTWELL,
JOHN OHLER,
WILLIAM ROOS,
ESTHER CURRIER,
The Conservation Commission.

REPORT OF THE PLANNING BOARD

During the year 1967, the Board has been actively in three principal concerns: subdivision proposals, changes in Land Subdivision Control Regulations, and the Master Plan study. In addition, the Board has handled several minor matters and engaged in conferences with town and state officials regarding matters of interest to zoning and planning. A special concern has been the problem of sewage disposal.

With respect to subdivisions, the Board has considered fourteen different proposals. Seven of these involved subdivisions of three lots or less. Of these, the Board granted final approval to subdivisions proposed by Cristine Cricenti, Carl Duffett, Johnson-Magoon, Harold Messer and E. J. Poor. The Board denied temporary approval to the proposed subdivision of Loring Grimes and denied final approval to that of M. R. M. Dale (January 22, 1968). The Board also received seven proposals involving subdivisions of more than three lots and granted final approval to those submitted by

Henry Homan, Sr., Gerald Prescott, two by Slope 'n Shore (Phase III and amended Phase II), and Henry Stanley. The Board also granted temporary approval to the proposal of Elmer Buzzell, but the petitioner proceeded no further. Again, Mr. Gail Smith withdrew his proposal after consideration by the Board. In all, the Board has approved 58 lots in 1967.

With respect to Land Subdivision Control Regulations, the Board proposed and adopted amendments to Sections 4-A and 4-D, effective July 1, 1967. The amendment to 4-A effectively brought all subdivisions of land under the supervision of the Board. The amendment to 4-D corrected a troublesome loophole in the regulations which in the past had caused considerable misinterpretation. Basically both amendments updated New London's regulations to conform with State statutes.

By a vote of 73 to 61 on an amendment to Article 11 at the 1967 Town Meeting, the Town instructed its Planning Board not to seek federal funds for a Master Plan but to utilize the entire $9,000 appropriated in direct contract with a professional planner. Pursuant to this vote, the Board engaged Hans Klunder & Associates to draw up a proposal for services within the limit of the appropriated funds. In June, 1967, the Board signed a contract for $8,700 with the aforementioned firm. In order to gain additional services, the Board, largely by means of volunteer help, conducted the population profile at a saving of several hundred dollars. This task has now been completed. Present expectations are that a proposal for a Master Plan will be ready this fall for consideration by the voters.

As a final note, the Board has enjoyed a stability among its members despite a heavy work load. With only one resignation, because of leaving the town, it has been possible to define the work load in such a way as to maintain a reasonable level of efficiency.

ALF E. JACOBSON,

Chairman, New London Planning Board.

ZONING BOARD OF ADJUSTMENT

The Zoning Board of Adjustment held open hearings on the following appeals:

On March 28, 1967, William Faccone asked for a variance to Article VI, Section A, of the Zoning Ordinance. He asked to use County Road, rather than Newport Road, for the entrance and exit to his store. His request was granted.

On April 20th, Stanley Wenmark requested a special exception to Article VI, Section A. He asked to convert the barn on his property on Seamans Road into a private dwelling. His request was granted.

On May 2nd, Arthur S. Little, Jr., agent for the Kearsarge Telephone Company, requested a variance to Article III, Section D. He wanted permission to place a sign on the telephone building on Main Street which would be larger than the size allowed by the Zoning Ordinance. His request was denied.

Hearings were held on May 23rd, and June 29th, for the contractors who are constructing I89 and the new intersection of Routes 11 and 114. They asked for a variance to Article III, Section C, in order to maintain field offices in trailers. Permission was granted. These trailers are at the intersections of I89 and King Hill Road, Bog Road, County Road and Route 11. They are temporary and will be removed as soon as the road is completed.

On May 23rd, Carlton Bradford asked for a variance to Article V, Section F. He wanted to build a garage closer to his front lot line than the required footage. The variance was denied.

On May 23rd, Lena Peck asked for a special exception to Article IX, Section C. She asked to make a fourth apartment unit in her house on Seaman's Road. The special ex-

ception was granted.

On May 29th, Emily Magoon and Edward Johnson requested a variance to Article IV, Section B. They wanted permission to divide their land on Lake Sunapee (286 frontage on the lake) into two lots with 143′ frontage on the lake. This was granted with the provision that all other requirements of the Land Subdivision Control Regulations be met.

On June 29th, Arthur and Ruth Prescott asked for a special exception to Article IX, Section C. They proposed to build motel units at the Gray House on Crockett's Corner. Because there were no site plans, and because of the residential growth in this area, the exception was denied.

On August 3rd, Christian Bottinger, agent for Camp Wallula, Inc., requested a special exception to Article IX, Section C. He wished to add one room to one of his housekeeping cottages at Little Lake Sunapee. The request was granted.

On October 26th, William F. Kidder requested a permit to build a storage building on Pleasant Street. Because this building would be Commercial and on Rural-Agricultural land, he also asked for a special exception to Article IX, Sections B and E. His request was granted, with the provision that it conform to the lot lines of the rural-agricultural zone.

On November 4th, Richard E. Mann, Jr., agent for Slope 'n Shore, Inc., asked for a special exception to Article IX, Section C. He wanted to enlarge the exterior of his kitchen in order to put in a fire wall between the main building and the cooking units. This property is on Pleasant Street. The exception was granted.

On January 5, 1968, Alma and Frank Cutler asked for a variance to Article IV, Section B. The Cutlers wanted to change the lot lines of two lots on Lamson Lane. The appeal was granted.

On January 5th, William and Anna Greene asked for a special exception to Article IX, Section D. They wanted permission to have a license for a junk yard, in order to keep several old cars on their property. The land is on Columbus Avenue and Burpee Hill Road. The request was denied.

Respectfully submitted,

PRISCILLA W. OHLER,

Secretary, Zoning Board of Adjustment.

REPORT OF CEMETERY COMMISSIONERS

Cash on hand Jan. 1, 1967		$1,128.30
Received:		
Town Treasurer	$2,100.00	
Care of Lots	91.00	
Opening Graves	320.00	
Sale of Lots	190.00	
Trustees of Trust Funds	1,099.00	
Foundations	46.00	
Perpetual Care	940.00	
Liberty Mutual Insurance Co.	300.00	
Miscellaneous	60.00	
		5,146.00
		$6,247.30

Paid:	
Labor	$1,426.31
Internal Revenue	76.36
Social Security	138.30
Truck — Harold E. Messer	155.00
New London Hardware — Repairs, Supplies	45.85
Kidder Garage, Inc. — Supplies	38.94
Heath & Lull, Inc. — Supplies	11.27
R. P. Johnson & Son — Supplies	1.50
Edson C. Eastman — Supplies	10.50
Merrimack Farmers Exchange — Supplies	59.86
Martin Hardware — Supplies	10.00

Agway — Supplies	2.64	
Shirley Call — Repairs	300.00	
Paul Gay — Backhoe	365.00	
Tracy Memorial Library — Rent	1.00	
New London Water System Precinct	12.00	
Earl Rowe — Loam	42.00	
Weed's Service — Repairs	109.95	
Postage	7.00	
Town of New London	1,128.30	
Elkins Printing Co. — Supplies	5.00	
Emma L. Colby — Bond	10.00	
Perpetual Care	1,040.00	
Citizens National Bank — Service Charge	2.55	
		4,999.33
Balance on hand Dec. 31, 1967 — Paid by check to Town of New London Dec. 31, 1967		$1,274.97

WALTON CHADWICK,
HAROLD E. MESSER,
ALBERT J. SHOLES,
Cemetery Commissioners.

NEW LONDON WATER SYSTEM PRECINCT

RECEIPTS

Forrest W. Sampson — Precinct Taxes	$ 8,525.04
Forrest W. Sampson — Precinct Water Rent	19,262.03
Forrest W. Sampson — Interest Collected	45.23
Paul B. Gay — Labor and Equipment	3,826.20
Line Extension Payments	3,085.21
Interest earned on Savings Account	16.97
Borrowed Funds	25,000.00
Miscellaneous Income	424.95
TOTAL RECEIPTS	$60,185.43
Cash on hand January 1, 1967	7,965.90
In Savings Account January 1, 1967	905.14
	$69,056.47

EXPENDITURES		
Maintenance	$7,086.19	
House Service	1,340.90	
Supply	3,239.82	
Miscellaneous	7,004.13	
TOTAL CURRENT EXPENSES		$18,671.04
New Construction	$18,424.48	
Payment on Indebtedness	14,000.00	
Interest Payment on Debt	4,621.67	
TOTAL EXPENDITURES		$37,046.15
		55,717.19
Cash on hand December 31, 1967		13,171.43
In Savings Account December 31, 1967		167.85
		$69,056.47

STATEMENT OF BONDED DEBT

Date of Issue	Coupon	Orig. Amount	Balance Outstanding
1952	2.20%	$100,000.00	$19,000.00
1958	3.00%	30,000.00	3,000.00
1961	3.60%	125,000.00	95,000.00
1967	Short Term Notes — New London Trust —	25,000.00	25,000.00
Water Precinct Total Outstanding Indebtedness			$142,000.00

Respectfully submitted.

JOHN J. KIERNAN,
Treasurer.

NEW LONDON
SANITARY SEWER COMMISSION

ANNUAL SEWER STATEMENT FOR 1967

Cash on hand January 1, 1967	$6,559.89	
Sewer Taxes 1967	9,891.43	
Sewer Taxes 1966	536.30	
Sewer Taxes Interest 1966	9.69	
State Refund	442.00	
Misc.	106.20	
Relocating Line	1,160.39	
		$18,705.90
Maintenance, Labor, Tax Collector and Supervisors	$6,313.03	
Tools and Supplies	479.85	
Electricity	350.69	
Fuel	340.80	
Chlorine	524.18	
Insurance and Misc.	838.18	
Repairs	1,515.76	
Social Security	277.77	
Engineering Fees	3,818.05	
		$14,458.31
Cash on hand January 1, 1968		4,247.59
		$18,705.90

WHITE PINE BLISTER RUST CONTROL

FINANCIAL STATEMENT 1967

Town Funds Expended	$ 60.80	
Cooperative Aid to Town	182.88	
Total Expenditures		$243.68
1967 Town Appropriation	$ 60.80	
Town Funds Expended	60.80	
Balance Due Town		$ 0.00
Area Worked	672	
Currant and gooseberry bushes destroyed	75	

NEW LONDON HOSPITAL ASSOCIATION INC.

ANNUAL REPORT

September 31, 1967, completed the 49th year of the New London Hospital and the 9th year in its present location. As we are now in our 50th year, a 50th Anniversary Year Committee, with Dr. J. Duane Squires as Chairman, has planned a number of events to be held during the year to make the public more aware of the Hospital and its history.

The Administrator, Mrs. Rachel Sargent, reported that occupancy of the Hospital was higher than ever before and the laboratory and the X-ray departments both showed increased service.

A memorial resolution to Eliot B. Foote, long-time director and former president, was incorporated in our records. Mrs. Henry Lyons' loss to the Board as a Summer Residents Representative will also be great and was so noted.

The Colby Junior College third year students, with their advisor Miss Irving, attended our April meeting which included a tour of the B. J. Baker Memorial Laboratory which they help support.

Salary increases which put us at the average pay schedule in New Hampshire for nurses, technicians, administration, housekeeping, etc., were made retroactice to March 1, 1967. Also a tax sheltered pension plan was instituted with the Hospital and the employee contributing.

Our annual Hospital Day was most successful under the chairmanship of James D. Brown, with Austin Gibson as Assistant Chairman. The Hospital is very grateful to Mr. Brown and all who worked to make this our greatest Hospital Day with a net of $19,554.00.

The Summer Residents Committee had a successful solicitation of their membership and many tickets were sold for the Bride Doll, reported Mrs. Deland. Equipment to be bought with this money includes a Coleman Spectrophotometer, a planimeter, a pulmonary function recorder and a reserve fund for an image intensifier for the X-ray machine.

The Hospital sold land on the corner of Newport Road and County Road, next to the New London Medical Center, to William Faccone and he has built a Drug Store.

The following served on the Hospital Board in 1967.

OFFICERS

President	Edwin H. Keith, Sutton
Vice President	Carlton F. Barton, New London
Treasurer	John L. Ballin, New London
Secretary	Beverly R. Little, New London

DIRECTORS (Terms expire as shown)

January, 1968

H. B. Harris, Jr., New London
Amos Johnson, Andover
J. Duane Squires, New London
George Wells, South Sutton

January, 1969

John Jensen, New London
Henry Kidder, II, New London
Walter Roberts, Newbury
Carl P. Swinnerton, Bradford

January, 1970

Dorothea Bewley, New London
Curtis Caldwell, Sunapee
Walter P. Heald, New London
Annette Rose, Wilmot

Representatives Elected by the Group Named

Jean Deland, New London

Appointed by Summer Residents Association

Evelyn Kennedy, New London

Hospital Aid Association President

Donald W. Clark, M.D.

Medical Staff Liaison

The following nine towns voted appropriations to the Hospital at their town meetings: Andover, Bradford, Goshen, New London, Newbury, Springfield, Sunapee, Sutton and Wilmot. The appropriations are much needed and appreciated by the Hospital.

The Hospital Aid Association, the Summer Residents Association, Colby Junior College and their third year class and many townspeople continued their active support of the Hospital and this is most welcome and appreciated. The Board is grateful to all individuals and organizations who contribute to the successful operation of the Hospital.

Respectfully submitted,

BEVERLY R. LITTLE,
Secretary.

HOSPITAL AID ASSOCIATION

ANNUAL REPORT 1966-1967

President	Mrs. John Ballin
Vice-President	Mrs. Frances Kennedy
Treasurer	Mrs. Reno Drack
Secretary	Mrs. Mildred Hamilton
Historian	Mrs. Elmer Robinson

The New London Hospital Aid Association has had a particularly active year. From October 5, 1966, to June 7, 1967, nine meetings were held with an average attendance of 39 members. Sewing and mending were done for the hospital, cancer dressings were made, and a group of volunteers gave their services mornings and evenings helping the patients on non-medical duties. In cooperation with the Garden Club, the Association provided funds for seasonal decorations throughout the hospital.

Money was raised by the work committees, including Aprons, Knitting, Arts and Crafts, Special Project, and Membership, as well as by the Rummage Sale and the renting of pillows at the New London Barn Playhouse. Two issues of the Newsletter were sent out. An annual gift of $100.00 to the Hospital's Memorial Gift Fund, in memory of the Association's own deceased members, was established, as was an annual scholarship of $150.00 to be awarded to a New London or Sunapee High School graduate entering a nursing school. A revision of the Constitution and By-Laws brought these documents up to date.

The Association has been fortunate to receive, and greatly welcomes, increasing assistance from women in the surrounding communities served by the Hospital.

Respectfully submitted,

MILDRED M. HAMILTON,
Secretary.

NEW LONDON HOSPITAL AID ASSOCIATION

Annual Report for the Year Ending October 1st, 1967

Balance on hand October 1st, 1966		$2,039.91
Receipts:		
Dues	$ 166.00	
Luncheon Fund	27.05	
Work Committees	245.49	
Gifts	20.00	
Pillows — Barn Players	474.00	
Rummage Sale — 1966	15.00	
Rummage Sale — 1967 (gross)	2,418.90	
		3,366.44
		$5,406.35
Expenditures:		
Work Committees	$ 169.98	
Cards, printing, stamps	34.70	
Transferred to — Concord Savings Bank	1,000.00	
Sugar River Savings Bank	500.00	
Delegates to N. H. Hospital Assoc.	5.50	
Flower Fund	108.67	
Gifts	51.40	
Miscellaneous	34.27	
Newsletter	190.06	
Rummage Sale 1966	7.50	
Rummage Sale 1967	591.21	
Annual Scholarship	150.00	
		2,843.29
Balance on hand October 1st, 1967 —		
Checking account	$2,554.18	
Petty cash	8.88	
		$2,563.06
Concord Savings Bank (New London Hospital Aid Association Endowment Fund Acct. #2)		$3,828.22
Sugar River Savings Bank (Newport)		$1,097.80

Respectfully submitted,

GRACE A. DRACK,
Treasurer.

NEW LONDON OUTING CLUB

This year marks the 21st anniversary of the New London Outing Club. Service to the community remains its chief goal.

For the second year, preliminary maps of the extensive trail system planned for the area were distributed this past summer. A committee is now actively engaged in clearing, spotting and mapping more trails. The general public eagerly sought these maps.

Last fall the land which the New London Hospital has loaned us for use as an athletic field for community activities was bulldozed, graded, seeded, and brush was cut along the wall. It will be in good shape for the Little League baseball program this spring. The work was carried on under the direction of Sumner Woodward after initial plans were laid out by Thomas Barton, as a Scout project.

The New London Outing Club has been named Trustee for two separate memorial funds. These are in memory of two young town boys who met untimely deaths this past summer: David Roos and Kent Woodward.

The following resume of activities for 1967 may help you to understand why your support is so urgently needed.

The Outing Club organized and offered without fee:

Swimming Lessons for Children — in conjunction with the American Red Cross. 168 children participated.
Little League baseball
Football

The Outing Club organized and offered for a nominal fee:

Tennis Lessons
Tennis Clinic — for adults and children
Tennis Tournament — for adults and children

Christmas Ball

Financial support was given to:

King Ridge Ski Club
Pony Club
New London High School Athletic Banquet
New London Information Booth
Two lifeguards to attend Red Cross Aquatic School
Community Projects:
Clearing, mapping and developing an extensive network of trails for hiking, riding, snowshoeing, etc., in the vicinity of New London
Annual Ski Sale
Bulletin Board at the New London Post Office
Athletic Field on Route 11

Also, through our efforts, the New Hampshire Highway Department has constructed safe passageways under four underpasses on Route 89 in the vicinity of New London for the protection of hikers and riders.

Future Plans:

Audubon Movies for Family Entertainment
To publish a newsletter three times yearly

Suggested Contributions

Sponsoring Membership	$25.00
Family Membership	10.00
Supporting Membership	5.00
Single Membership	3.00

Officers

President — G. Robert White
Vice President — Bradford White
Secretary — Mrs. Carlton F. Barton
Treasurer — Chandler Perkins

Directors

For 3 Years — Mrs. Henry Kidder, III
William P. Clough, III
Mrs. William T. Andrews

For 2 Years — Mrs. Alexander Murchie
Mrs. Theodore Yardley
Sumner Woodward

For 1 Year — Mrs. John Kiernan
John Skow
Guy Williams, Jr.

Lifetime Directors

Dr. William P. Clough, Jr. Dr. John H. Ohler

NEW LONDON OUTING CLUB
1967 STATEMENT OF EARNINGS

Income:		
Dues and Assessments	$1,530.00	
Contributions	322.00	
Dividends	785.00	
Entertainment	113.00	
Ski Sale	904.79	
Service Charges	679.50	
TOTAL INCOME		$4,334.29
Expenses:		
Information Booth	$ 83.79	
Insurance	122.00	
Recreational	1,640.00	
Ski Sale	679.75	
Entertainment	192.33	
Contributions	434.00	
Miscellaneous	271.79	
TOTAL EXPENSES		$3,423.66
Addition to Surplus		910.63
		$4,334.29

CHANDLER M. PERKINS,
Treasurer.

NEW LONDON GARDEN CLUB REPORT

The New London Garden Club, organized in October, 1928, "to stimulate the knowledge and love of gardening, to aid in the protection and perpetuation of desirable native plants and birds, to further civic beautification and improvement, and to cooperate with other agencies interested in these objectives," has been in operation for the last 40 years and has grown to a full complement of 125 members. This is our first report to the Town of New London

Routine community-service-type activities include the care of hospital patients' flowers; operation of a flower booth on Hospital Day for the benefit of the Hospital; sponsorship of scholarships to Conservation Camp at Bear Brook, New Hampshire; a junior gardening program; and making and contributing Christmas decorations for all public buildings.

Approximately ten years ago club members became increasingly aware of a need to create more widespread interest in the overall appearance of the town. Limited funds made it necessary to complete one project at a time.

The initial endeavor resulted in foundation plantings at the Town Hall, followed the next year by landscaping around the Central School (a joint effort with school officials and funds). The Library, next in line, involved major expenditures and was accomplished in three summers. The overgrown existing shrubbery was replaced with appropriate full-size specimens.

Club members then took the initiative in enlisting the interest of the Selectmen — and Town funds to share the cost — so that Bucklin Beach could be landscaped in a manner that eventually will afford more privacy for the bathers.

After the Historical Society moved the Scytheville House to its present location, it was possible for the Club to make arrangements and pay the expenses for surfacing, conditioning, planting grass seed around the building, and re-laying

the stone wall. The actual work was done by the Town highway department.

The Information Booth was moved to its present location and the plantings around it likewise were supervised by members and paid for from Garden Club funds.

During all the years the Club has sponsored and members have maintained projects such as the King Ridge Nature Trail, Elkins Park, Norris Corner, and Crockett's Corner.

With the assistance of the State Planning and Development Commission, the Crockett's Corner project assumed a new dimension last summer. Following completion of the intersection and relocation of the memorial boulder, the Club authorized extension of the landscaping to include 11 andorra compacta junipers with a heavy bark mulch. It has enhanced the approach to New London, and it is expected that the beauty and significance of the area will increase with the passing years. It is hoped that it will inspire future civic-minded citizens to create similar areas within the town.

Our constant plea is for the exertion of every influence to ascertain that each new area developed create a charm of its own. Garden Club landscape personnel are ready and willing to be of assistance, and it will inure to the benefit of the entire community to preserve our New England rural atmosphere which is still one of our most valuable assets.

Although it tells only part of the story, all this adds up to a constructive, comprehensive effort to fulfill the purpose established by our predecessors 40 years ago.

Respectfully submitted,

BARBARA F. STYLES
(Mrs. Reynold S. Styles)

General Chairman
Civic Projects Committee

Feb. 19, 1968

THE CLASS OF 1967
OF
NEW LONDON HIGH SCHOOL

*Janice Currier	President
*Jeffrey Alexander Lee	Vice President
Corrine Alice Morrill	Secretary
June Elizabeth Jewell	Treasurer

*Lorraine Joyce Bailey
Michael Allyn Butler
Robert Mason Buttrick
Lawrence Richard Carnevale
Arthur Frank Chadwick
*Malcolm Harkness Cochran
Bruce Edward Croteau
Margaret Ann Davis
Theodore Dixon
Rosemary Theresa Durkin
Howard Parker Eaton
*Ruth Ann Eichell
*John Grabau Emerson
Debobrah Karen Fitch
*Richard Wesley Folsom
Loring Oakley Ford
Masha Elaine Gessner
Beryl Marilyn Gove
Ralph Garfield Gove, Jr.
Daniel Leonard Grace
Ernest Fred Hathaway, Jr.
Raymond Leonard Heath
Dennis Wayne Hisler
James Winthrop Hodges
Daniel Keith Hopkins
Evelyn Louise Jones
Pamela Ann Jones
Sandra Cameron Messer
David Austin Miller
James Curtain Moulton
Susan Dudley Ohler
Marie Louise Parsons
John Leonard Patten
Sally Doreen Prescott
Wayne Hoyt Prescott
Linda Jean Ritchie
*Diane Elizabeth Roche
Theodore Romaine
Peter William Roos
Sidney Wallace Sawyer
Mugette Francine Saxby
David Stuart Shaw
Douglas Frederick Spaulding
Kneiland Dennis Wheeler
Patricia Ann Wilson

*Elected to National Honor Society.

VITAL STATISTICS

Births Registered in the Town of New London, N. H., for the Year Ending December 31, 1967

Date of Birth	Name of Child (if any)	Sex	No.	Name and Birthplace of Father	Maiden Name and Birthplace of Mother	Residence of Parents	Occupation of Father
Jan. 2	Barry Scott	M	12	Ernest D. Collins Georges Mills	Shirley E. Blodgett Newport	Georges Mills	Tree Foreman
Jan. 4	Mary Ann	F	2	Russell C. Seace Hanover	Carol L. Noury Barre, Vt.	New London	Plumber
Jan. 10	David Paul	M	2	James R. Cahill Cambridge, Mass.	Mary A. MacDonald Brooklyn, N. Y.	Medford, Mass.	Warehouse Man
Jan. 13	Scott Parkhurst	M	2	James R. Hall Summit, N. J.	Ellen T. Cordingley Cambridge, Mass.	New London	Dry Cleaner
Jan. 28	Michele Mae	F	1	Michael O. Batten New London	Susan K. Huntoon New London	Canaan	Restaurant Owner
Jan. 28	Robert Gerald, Jr.	M	1	Robert G. Heath, Sr. Franklin	Dona J. Bonham Ventura, Calif.	Salisbury	Carpenter
Jan. 31	Julia Kate	F	3	Phillip F. Dow Laconia	Laura M. Homan New London	New London	Club Mgr.
Feb. 6	Suzanne	F	2	Arnold E. Stetson Andover	Marion H. Cushing Newport	New London	Parts Mgr.
Feb. 24	Wm. Oscar	M	3	Oscar E. Clark Littleton	Ann B. Whittlesey Pittsfield, Mass.	Andover	Mechanic
Feb. 24	Evelyn Mae	F	1	Harold E. Phelps New London	Diane G. Davis Hartford, Conn.	Bristol	Press Operator
Feb. 25	Carol Jean	F	2	Geo. W. Hoff Odanak, Canada	Margaret E. Muller Brooklyn, N. Y.	Newport	Assembler-Erector
Feb. 26	Stephanie Jean	F	1	Peter H. Prescott Hancock	Deidre A. Brown Laconia	Durham	Student
Mar. 1	Dominic Louis, Jr.	M	1	Dominic L. Morinelli Rochester, N. Y.	Kathleen E. Deems Ann Arbor, Mich.	Andover	Teacher
Mar. 19	Baby Boy	M†	1	Ronald L. Kozikowski Bristol, Conn.	Ramona Pelton Bellows Falls, Vt.	Newport	Student

Births Registered in the Town of New London, N. H., for the Year Ending December 31, 1967 (Cont.)

Date of Birth	Name of Child (if any)	Sex	No.	Name and Birthplace of Father	Maiden Name and Birthplace of Mother	Residence of Parents	Occupation of Father
Mar. 23	Angela Susan	F	1	Ralph M. Kelley Wolfeboro	Judith A. Wasson Wolfeboro	Bristol	Bristol Fuel Co.
Mar. 25	Gary Allan	M	3	Donald C. Ford Danbury	Ruth Brown New Hampton	Danbury	Truck Driver
Apr. 4	Jeanne Elizabeth	F	3	Donald K. Heath New London	Gertrude E. Anderson Sunapee	New London	Art. Well Driller
Apr. 4	Karen Louise	F	2	Paul W. Whitcomb Andover	Bertha E. Carr Boston, Mass.	Andover	Barber
Apr. 19	Kimberly May	F	2	Howard W. Johnson New London	Elisabeth McWayne Bennington, Vt.	New London	Carpenter
Apr. 19	Laura Lee	F	1	Allan R. Partridge New London	Kathleen M. Rollins Newport	Sutton	Laborer
May 10	*Donald Leon	M	8	Donald N. Reinhold N. Brookfield, Mass.	Joan P. Barter Rockingham Co., Va.	New London	Chef
May 11	Samantha Ann	F	2	Gerald H. Martin Concord	Jacquelyn R. Elliott York, Pa.	Bradford	Merchant
May 26	Julie Faye	F	3	Donald J. Mitchell New London	Sheila F. McCabe Boston, Mass.	Sutton	Public Acct.
June 2	Brenda Lee	F	1	Robt. E. Almstrom R. I.	Rebecca A. Nelson No. Conway	Newport	Assembler
June 6	Amy Putnam	F	2	Geo. B. Emeny, Jr. Youngstown, O.	Anne R. Putnam Boston, Mass.	Andover	Teacher
June 9	Rodney Vincent	M	4	Albert G. Sargent New London	Mary M. Grace New London	Bradford	Trk. Driver
June 9	Heather Ann	F	2	Francis A. Heath Franklin	Judith A. Alley Waterbury, Conn.	Andover	Welder
June 17	Karen Mae	F	3	Stanley E. Wenmark Boston, Mass.	Patricia M. Beach Rochester	New London	Instructor
June 18	Baby Boy	M†	1	Clarence A. Knyfd Paterson, N. J.	Ruth A. Hagedorn Ridgewood, N. J.	Midland Park, N. J.	Mail Carrier

Births Registered in the Town of New London, N. H., for the Year Ending December 31, 1967 (Cont.)

Date of Birth	Name of Child (if any)	Sex	No.	Name and Birthplace of Father	Maiden Name and Birthplace of Mother	Residence of Parents	Occupation of Father
June 27	Sarah Elizabeth	F	3	John W. Atlee Beckley, W. Va.	Arline M. Kershaw Boston, Mass.	Andover	Tech. Writer
June 28	Jennifer Kay	F	2	Roland Q. Huebner Milwaukee, Wis.	Jaye E. Hartford Nashua	Weyanwega, Wis.	Concrete Co.
July 6	Timothy Brent	M	2	Wm. A. Gove Newport	Sandra L. Mitchell New London	Newbury	Mechanic
July 7	Elizabeth Noel	F	4	Rufus L. Nelson, Jr. Providence, R. I.	Cynthia J. Knight Wolfeboro	Sutton	Trk. Driver
July 14	Timothy Ryan	M	2	Eugene W. Hurd Danvers, Mass.	Janice A. Gravos Williston, N. D.	Sutton	Draftsman
July 15	Carlyse Ruth	F	1	Jos. K. Marshall Baltimore, Md.	Lois W. Enman Rumford, Me.	New London	Clerk
July 26	Donna Lynn	F	1	Donald A. Gardner Newport	Ann E. Kaino New London	Newport	Carpenter
July 28	Richard Kenneth	M	1	Richard L. Greenlaw Warner	Judith A. Gordon Melrose, Mass.	Sutton	Machine Operator
Aug. 3	Samuel Arthur	M	2	John C. Conkling Olean, N. Y.	Nancy E. Wiesner Buffalo, N. Y.	New Hampton	Real Estate Broker
Aug. 3	*Daniel Kenton	M	4	Horace T. Whitcher New London	Caroline K. Gibson Boston, Mass.	New London	Cabinet Maker
Aug. 9	Victor Crispen	M	4	Richard L. Simmons Brockton, Mass.	Barbara J. Fortune Mt. Sunapee	Wendell	Mason
Aug. 16	Glenn Karl	M	1	Glenn F. Powell Newport	Lynne E. Marz Teaneck, N. J.	New London	Ins. & Real Estate
Aug. 17	James Wm. III	M	2	Jas. W. Wentworth II Beverly, Mass.	Mary E. Reed Jacksonville, Fla.	Middleton, Mass.	Air Force Police
Aug. 22	James Paul	M	1	Ralph W. Marshall, Jr. Boston, Mass.	Kaaren M. Jones Yonkers, N. Y.	Wilmot	Mechanic
Aug. 25	Dennis Edward	M	2	Edward F. Brown Framingham, Mass.	Brenda L. George Hanover	W. Springfield	Bus Driver

Births Registered in the Town of New London, N. H., for the Year Ending December 31, 1967 (Cont.)

Date of Birth	Name of Child (if any)	Sex	No.	Name and Birthplace of Father	Maiden Name and Birthplace of Mother	Residence of Parents	Occupation of Father
Aug. 26	Connie Marie	F	4	Art C. Conkey Ellsworth	Lillian M. Shaw Pittsfield	Grafton	Painter
Aug. 26	Laura Ellen	F	1	Ward A. Knights, Jr. Bennington, Vt.	Ellen V. McEvoy Nashua	Salisbury	Clergyman
Aug. 27	Joel Paul	M	5	John P. Harrison Newport	Jean E. Graves Newport	Sunapee	Student
Aug. 30	Kurt Preston	M	3	Jas. F. Duggan Mass.	Muriel A. Rolfe Concord	Washington	Air Force
Aug. 30	Karmin Marie	F	4	Jas. F. Duggan Mass.	Muriel A. Rolfe Concord	Washington	Air Force
Sept. 12	Christopher Charles	M	1	Richard C. Currier Lowell, Mass.	Carolyn Peck Franklin	Grafton	Teacher
Sept. 15	Wendy Sue	F	5	Harold A. Wheeler New London	Betty J. Smith Grafton	New London	Machinist
Sept. 18	Wm. Plummer IV	M	3	Wm. P. Clough III Boston, Mass.	Marta Melin Stockholm, Sweden	New London	Ski Instructor
Sept. 19	Heidi Elizabeth	F	1	Robt. L. Stuart Dover	Roberta R. Whitehead Goshen, Indiana	Sutton	Salesman
Sept. 20	Katherine	F	2	John F. Clough Boston, Mass.	Ruth M. Ingersoll Boston, Mass.	Hanover	Athletic Coach
Sept. 25	Megan	F	8	Edward J. Doherty Woburn, Mass.	Mary M. Finn Ardsley, N. Y.	Sutton	Salesman
Sept. 26	Donald Gene, Jr.	M	1	Donald G. Whitcher New London	Paulette S. Dimond New London	New London	Self-employed
Sept. 27	Timothy Scott	F	2	James A. Curtis Stratford	Thelma R. Whittier Concord	Sutton	Math Teacher
Oct. 11	Christine Gayle	F	3	Donald J. Cook, Sr. Ipswich, Mass.	Gayle B. Neily Canaan	Danbury	Bookkeeper
Oct. 15	Anna Marie	F	1	Paul S. Barton Salisbury	Gail F. Bacon Lowell, Mass.	Wilmot	Construction

Births Registered in the Town of New London, N. H., for the Year Ending December 31, 1967 (Cont.)

Date of Birth	Name of Child (if any)	Sex	No.	Name and Birthplace of Father	Maiden Name and Birthplace of Mother	Residence of Parents	Occupation of Father
Oct. 17	Kathleen Marie	F	3	Warren D. Hurley Quincy, Mass.	Margo E. Steeves Derby, Conn.	Newbury	Teacher
Oct. 18	Cassandra Marie	F	2	Dallas A. Rich III Newark, N. J.	Yvonne A. LaFountain Mooers Forks, N. Y.	Newport	Trk. Driver
Oct. 19	Kathleen Anne	F	1	Roy E. Trottier Franklin	Audrey J. Hyde Passaic, N. J.	Concord	Laborer
Oct. 20	Silvia Christine	F	3	Walter A. Graf Switzerland	Hedi M. Beeler Switzerland	Sunapee	Ski Instructor
Oct. 25	Edward Joseph, Jr.	M	2	Edward J. Roche Boston, Mass.	Mary E. Hayes Baltimore, Md.	Danbury	Linotype Operator
Oct. 29	Elizabeth Lincoln	F	2	Robert S. Rose, Jr. Norwalk, Conn.	Nina P. Rianhard Waterbury, Conn.	Sutton	Personnel Consultant
Nov. 1	Johanna Rupley	F	5	Donald E. Garrison Ulster Park, N. Y.	Catharine D. Schwartz Poughkeepsie, N. Y.	Saratoga Sp., N. Y.	Manager-Trainee
Nov. 1	Virginia Rose	F	2	John R. Rowell Bradford	Virginia A. Bryant Lewiston, Me.	Bradford	Laborer
Nov. 4	*Robert David	M	2	Robert N. Wheeler New London	Linda A. Peltola Springfield, Mass.	New London	Student
Nov. 8	Alberton Andrew	M	2	Kenneth A. Berry Rochester	Charlotte M. Tudor Weymouth, Mass.	Newport	Librarian
Nov. 10	Candace Ora	F	5	Donald L. Dodge Riverdale	Mavis J. Downes Franklin	Grafton	Press Operator
Nov. 22	Donna Marie	F	5	John A. Morgan Wilmot Flat	Carol D. Shaw Franklin	Wilmot	Laborer
Nov. 28	Walter Galen, IV	M	2	Walter G. Merriam III Weymouth, Mass.	Shirley I. Murgatroy Newport	Newport	Salesman
Nov. 29	Marco Polo	M	3	Stanley F. Patten New London	Bess J. Sleeper Andover	Wilmot	Disabled Veteran
Dec. 4	Frank Nelson, Jr.	M	3	Frank N. Harris, Sr. Meredith	Michele R. Rock N. Haverhill	Bradford	Construction

Births Registered in the Town of New London, N. H., for the Year Ending December 31, 1967 (Cont.)

Date of Birth	Name of Child (if any)	Sex	No.	Name and Birthplace of Father	Maiden Name and Birthplace of Mother	Residence of Parents	Occupation of Father
Dec. 13	Todd Mark	M	1	Mark S. Traegde, Jr. Newport	Jawn Mary Clark Windsor, Vt.	Grantham	.....
Dec. 14	*Scott Wayne	M	2	Gerald W. Trombley Keene	Marian E. Thompson Philadelphia, Pa.	New London	Salesman
Dec. 19	Bonita Marie	F	11	Harold R. Moody Pittsfield	Patricia Y. Conley Concord	Belmont	Lumber Operator
Dec. 21	Cheryl Anne	F	1	Fred J. Perry, III Claremont	Lorna VanNess Martin Cohasset, Mass.	New London	Hotel Management
Dec. 29	Eugene Samuel	M	1	Samuel E. Young Franklin	Joan L. Downes Franklin	Franklin	Factory Worker

NOTE: All births in these tables were live except two marked with a dagger (†) after the M in the column marked "Sex". Place of birth in all cases New London except those marked with an asterisk (*). Color in all cases, White. Except where otherwise noted, cities and towns are in New Hampshire.

I hereby certify that the above return is correct according to the best of my knowledge and belief.

WILLIAM F. KIDDER, Town Clerk.

Deaths Registered in the Town of New London, N. H., for the Year Ending December 31, 1967

Date of Death	Place of Death	Name and Surname of Deceased	Age	Birth	Sex	Wid. Mar. Sing.	Occupation	Name of Father and Maiden Name of Mother
Jan. 1	New London	Lillian V. Matava	66	Groton	F	W	Housewife	Oliver Kidder Lura True
Jan. 6	New London	Lillian G. Robertson	80	Litchfield, Me.	F	W	Ret. Dressmaker	Chas. Goodwin Mary H. Hunt
Jan. 9	New London	Henry S. Satterlee	92	New York, N. Y.	M	M	Ret. Surgeon	Leroy Satterlee Laura Suydam
Jan. 13	New London	Eva E. Spaulding	84	E. Washington	F	W	Housewife	John McIlvine Abbie Cram
Jan. 29	New London	Ida J. Smart	74	Lowell, Mass.	F	W	Housewife	John E. Bougie Louise M. Lemere
Jan. 31	Andover	Alice M. Craig	85	New London	F	W	Housewife	Anthony C. Philbrick Lara E. F. Ray
Feb. 12	New London	Abbie J. Fifield	99	New London	F	W	Housewife	John B. Roby Sarah Johnson
Feb. 12	New London	Dora B. Sargent	85	Laconia	F	W	Housewife	Albert Pickering Mary A. Shaw
Feb. 16	New London	Charles P. Woodworth	81	Concord	M	M	Ret. Lmbr. Exec.	Albert B. Woodworth Mary Parker
Feb. 21	New London	Sara H. Stites	89	Wyoming, Pa.	F	S	Ret. Tchr. Econ.	Winfield S. Stites Lydia Henry
Feb. 26	New London	Ellen H. Greene	79	Camden, N. J.	F	W	Ret. Ch. Sci. Pract.	Frank L. Hunt Harriet Newton
Mar. 1	New London	Cluffie M. Gobie	80	Woodstock, Vt.	F	S	Ret. Reg. Nurse	John Gobie Betsy Fecto
Mar. 5	New London	Glenn H. Hudson	69	Meriden	M	M	Real Estate Dealer	Frank L. Hudson Frances N. Haywood
Mar. 6	New London	Carl Sieburg	75	New York, N. Y.	M	M	Ret. Restauranteur	Chas. Sieburg Elizabeth Gregorious

Deaths Registered in the Town of New London, N. H., for the Year Ending December 31, 1967 (Cont.)

Date of Death	Place of Death	Name and Surname of Deceased	Age	Birth	Sex	Wid. Mar. Sing.	Occupation	Name of Father and Maiden Name of Mother
Mar. 10	Keene	Robert E. Kuhn	77	New York, N. Y.	M	M	Self-employed	Adolph Kuhn Eliza Grueling
Mar. 19	Andover	Clara B. Langley	92	Bristol, R. I.	F	W	Housewife	Luther Brown Teresa Bloomerth
Mar. 25	Concord	Ellis Emery	65	Wilmot	M	S	Odd Jobs	Micajah Emery Minnie Buzzell
Apr. 9	New London	Tassie B. Holden	53	Nashua	F	M	Machine Oper.	Peter Bonaskenich Mildred Alexous
May 9	New London	Victor Z. Small	49	Claremont	M	M	Machinist	Frank Z. Small Marion Perry
May 14	New London	Lillie L. Young	79	Canada	F	M	Housewife	George McKeage Floda Thurber
May 29	New London	Frank T. Williams	77	Chastown, R. I.	M	M	Salesman	Alvin S. Williams Suzie Bussier
June 4	New London	Mary E. Brown	91	Canada	F	W	Housewife	Elias Brown Caroline Pleshshaw
June 24	New London	Earl H. Chase	80	Newport	M	S	Mech. Engineer	Herbert A. Chase Mary P. Russell
June 28	New London	Herbert C. Remick	82	Lynn, Mass.	M	W	Store Mgr.	Daniel H. Remick Elizabeth Collyer
June 29	New London	Harold H. Lee	49	Lowell, Mass.	M	M	Civil Service	George Lee Margaret McNiff
June 30	New London	Elinor E. Downing	67	Plainfield	F	M	Housewife	George Trow Etta Nichols
July 4	New London	Lawrence E. Ford	67	Danbury	M	M	Carpenter	Scott H. Ford Lucretia J. Stuart
July 8	New London	Susan E. C. Cleveland	76	New York City	F	M	Housewife	James C. Colgate Hope H. Conkling

Deaths Registered in the Town of New London, N. H., for the Year Ending December 31, 1967 (Cont.)

Date of Death	Place of Death	Name and Surname of Deceased	Age	Birth	Sex	Wid. Mar. Sing.	Occupation	Name of Father and Maiden Name of Mother
July 10	Milford	Carl A. Sanborn	64	New London	M	M	Woodworker	Wm. C. Sanborn Bessie L. Jones
Aug. 4	New London	June R. Cave	31	Boston, Mass.	F	M	Housewife	Mark Randall Edith Phipps
Aug. 10	New London	Harold H. Marks	73	Simsbury, Conn.	M	M	Ins. Agt.	Carleton S. Marks Daisy Case
Aug. 14	New London	Ruth E. Maxwell	63	Ashland, Mass.	F	M	Housework	Leon Cooper Grace Andrews
Aug. 15	New London	Wm. B. Thomas	80	Lyme	M	M	Machinist	George Thomas Elizabeth George
Aug. 19	New London	Everett A. Joy	79	S. Berwick, Me.	M	M	Carpenter	Allen Joy Mary
Aug. 22	New London	Dura P. Crockett	74	New London	M	M	Dairy Farmer	Oren Crockett Esther Henry
Aug. 23	Hanover	David G. Roos	14	Norwood, Mass.	M	S	Student	William Roos Pauline Chase
Aug. 31	New London	Karmin M. Duggan	17 hrs.	New London	F	S	.....	Jas. F. Duggan Muriel A. Rolfe
Sept. 1	New London	Kurt Preston Duggan	1 day	New London	M	S	.....	Jas. F. Duggan Muriel A. Rolfe
Sept. 9	New London	Bernice J. Everett	85	Turners Falls, Mass.	F	S	Relief Worker	Willard E. Everett Ida Woodbury
Sept. 10	Boscawen	Luella Bickford	91	Wilmot	F	W	Housewife	Charles Calley Maria Flanders
Sept. 13	New London	Anna Longshore	77	Edgewood, Pa.	F	M	Nurse	Wm. Knight Lydia Taylor
Sept. 21	New London	Nettie Howe	99	Croydon	F	W	Housewife	Dexter Crosby Clara Crosby

Deaths Registered in the Town of New London, N. H., for the Year Ending December 31, 1967 (Cont.)

Date of Death	Place of Death	Name and Surname of Deceased	Age	Birth	Sex	Wid. Mar. Sing.	Occupation	Name of Father and Maiden Name of Mother
Oct. 20	New London	Harold Jude Hyde, Jr.	55	Peabody, Mass.	M	M	Quality Control, Rumford Press	Harold J. Hyde, Sr. Ethel Brown
Oct. 24	New London	Emma L. Colby	92	Woonsocket, R. I.	F	W	Insurance Agent	Henry C. Lazelle Ella Hawkins
Oct. 30	New London	Ernest E. Towne	53	Arlington, Mass.	M	M	Pharmacist	Walter E. Towne Albertine M. McGill
Nov. 1	New London	Virginia R. Rowell	6 hrs.	New London	F	S	None	John Rowell Virginia Bryant
Nov. 2	New London	Everett F. Davis	83	Lancaster	M	W	Prop. Tourist Cabins	Frank A. Davis Mindwell B. Clifford
Nov. 4	New London	Jessie S. Pollard	49	Lynn, Mass.	F	M	Housewife	Walter Atkins Grace Peaslee
Nov. 7	New London	Phillip J. Downes	69	Andover	M	M	Farmer	Fred Downes Lilly Seavey
Nov. 8	New London	Marcia R. Greene	24	West Point, N. Y.	F	S	English Instructor	Francis M. Greene Marcia Wheelock
Nov. 24	New London	Louisa M. Fortune	73	Anaconda, Mont.	F	W	Housewife	Donald Smith Mary Stevenson
Nov. 24	New London	Florence M. Hutchins	62	Sunapee	F	M	Housewife	Burleigh Hastings Melissa Barton
Nov. 27	New London	John A. Wolfe	83	Nashua	M	M	Elect. Engineer	Moses Wolfe Sarah Swazy
Nov. 30	New London	Harry Hanson	53	Concord	M	M	Carpenter	Charles Hanson Agnes Butterworth
Dec. 8	New London	George E. Wheeler	60	Hardwick, Vt.	M	M	Letter Carrier	Geo. F. Wheeler Emma Graham
Dec. 9	Boscawen	Matilda E. Jacobson	85	Sweden	F	W	Housewife	Johann Augustsson Carolina .....

Deaths Registered in the Town of New London, N. H., for the Year Ending December 31, 1967 (Cont.)

Date of Death	Place of Death	Name and Surname of Deceased	Age	Birth	Sex	Wid. Mar. Sing.	Occupation	Name of Father and Maiden Name of Mother
Dec. 21	New London	Bonita M. Moody	2 days	New London	F	S	.....	Harold Moody Patricia Conley
Dec. 21	New London	Pearl M. Perkins	95	Sunapee	F	W	Housewife	Jeremiah W. Merrill Sarah Little

Color in all instances, white. Unless otherwise indicated, towns and cities in this table are in New Hampshire.

I hereby certify that the above return is correct according to the best of my knowledge and belief.

WILLIAM F. KIDDER, Town Clerk.

Marriages Registered in the Town of New London, N. H., for the Year Ending December 31, 1967

Date and Place of Marriage	Name and Surname of Groom and Bride and residence at time of marriage	Age	Occupation of Groom and Bride	Place of Birth of Each	Names of Parents	Birthplace of Parents	1st, 2nd, etc. marriages	Name, residence and official station of Persons by whom married
Feb. 25, 1967	Richard H. Cushing New London	29	Painter	Waltham, Mass.	Bernard L. Cushing Bertha L. Robbins	Vt. Canada	2nd	Jack W. Jensen New London
New London	Suzanne M. Kirwan New London	20	Gun Checker	Norwalk, Conn.	Alfred F. Kirwan Eleanor B. Wells	N. Y. Md.	1st	Clergyman
Mar. 27, 1968	Maurice A. Moore, Jr. Oskaloosa, Iowa	21	Student	Detroit, Mich.	Maurice A. Moore Patricia A. Martin	Mo. Ill.	1st	John R. Schroeder Lewiston, Me.
New London	June D. Edmunds New London	20	Clerk	New London	Edwin F. Edmunds Gladys E. Lyon	N. H. Mass.	1st	Clergyman
Apr. 22, 1967	Jan Berends New York, N. Y.	26	For. Service	Holland	Jan Berends Marrijtje van den Brink	Holland Holland	1st	Theodore Yardley New London
New London	Polly P. Berrien New York, N. Y.	27	Editor	Chicago, Ill.	Curtis Berrien Mary Hastings Reid	N. Y. Ill.	1st	Clergyman
May 8, 1967	Matthew A. Kristl New London	66	Pres. Rid. Sch.	N. Y., N. Y.	Edward B. Kristl Ana Luce Lucia	Austria Italy	3rd	Jos. H. Bennett Whitefield
Littleton	Kathleen S. Hatch Littleton	68	Housewife	Dalton	Clement B. Mooney Sybil S. Smith	N. H. N. H.	3rd	Minister
June 24, 1967	Robert W. Wright, Jr. Bradford	27	Ins. Rep.	Salem, Mass.	Robert W. Wright Elizabeth C. Dillingham	Mass. Mass.	1st	John R. Schroeder Lewiston, Me.
New London	Judith S. Thompson New London	26	Housewife	Camden, N. J.	Donald K. Sieburg Doris Kirch	N. Y. N.J.	2nd	Clergyman
June 24, 1967	Maxwell S. Campbell New London	22	Student	Burlington, Vt.	Maxwell S. Campbell Ellen L. Harrington	Mass. Pa.	1st	Benjamin Thompson, Jr.
Hanover	Elizabeth L. Aigeltinger Cambridge, Mass.	22	Receptionist	Bryn Mawr, Pa.	John F. Aigeltinger Virginia R. Lander	N. Y. N. Y.	1st	Hanover Just. of the Peace

Marriages Registered in the Town of New London, N. H., for the Year Ending December 31, 1967 (Cont.)

Date and Place of Marriage	Name and Surname of Groom and Bride and residence at time of marriage	Age	Occupation of Groom and Bride	Place of Birth of Each	Names of Parents	Birthplace of Parents	1st, 2nd, etc. marriages	Name, residence and official station of Persons by whom married
July 2, 1967	Marion W. Ryherd Iola, Kansas	29	Fireman	Iola, Kans.	Earl E. Ryherd Halsie Johnson	Kans. Kans.	1st	Theodore Yardley New London
New London	Natalie Ware New London	22	Dress Designer	Concord	Donald Ware Dorothy Leach	Mass. N, H.	1st	Priest
July 14, 1967	Douglas F. Spaulding New London	18	Student	New London	Laurence R. Spaulding June E. Richardson	N. H. N. H.	1st	William F. Kidder New London
New London	Pamela J. Allen Guild	18	At Home	Newport	Henry N. Allen Natalie E. Donovan	N. H. N. H.	1st	Just. of the Peace
July 15, 1967	Lawrence R. Gordon Jr. Vernon, Ct.	24	Student	Bethlehem, Pa.	Lawrence R. Gordon Annette Rockwell	Me. D. C.	1st	Jack W. Jensen New London
New London	Drina M. Y. Sherwood Norwalk, Conn.	21	Secretary	Norwalk, Conn.	Wm. D. Sherwood Virginia Greene	N. Y. Conn.	1st	Clergyman
July 15, 1967	Kendall R. Lawson Melrose, Mass.	27	Engineer	Barre, Vt.	Kendall E. Lawson Eleanor H. Stott	Vt. Vt.	1st	Chas. T. Campbell Graniteville, Vt.
New London	Margaret R. Licht Cambridge, Mass.	25	Teacher	Bronxville, N. Y.	Carl E. Licht Myrtha J. Biehusen	N. Y. Neb.	1st	Minister
July 29, 1967	Willard D. Morrey Jackson Hts., N. Y.	54	Salesman	Muncie, Ind.	Jos. I. Morrey Jessie M. Steward	Ind. Ind.	1st	Jack W. Jensen New London
New London	Gertrude Moore Roslyn Estates, N. Y.	55	Proofreader	Roslyn, N. Y.	Harry W. Moore Anna L. Dahl	Me. N. Y.	1st	Clergyman
July 29, 1967	Wm. L. Whitehead, Jr. Boulder, Colo.	24	Greenskeeper	Boston, Mass.	Wm. L. Whitehead Barbara Guild	Mass. Mass.	1st	John R. Schroeder Lewiston, Me.
New London	Nancy Clough New London	22	Secretary	New London	Wm. P. Clough, Jr. Louise F. Brokaw	N. H. N. J.	1st	Clergyman

Marriages Registered in the Town of New London, N. H., for the Year Ending December 31, 1967 (Cont.)

Date and Place of Marriage	Name and Surname of Groom and Bride and residence at time of marriage	Age	Occupation of Groom and Bride	Place of Birth of Each	Names of Parents	Birthplace of Parents	1st, 2nd, etc. marriages	Name, residence and official station of Persons by whom married
July 31, 1967	Frank E. Wakefield Attleboro, Mass.	72	Sample Maker	England	John E. Wakefield Polly Coock	England England	2nd	Jack W. Jensen New London
New London	Leona L. Stevens Attleboro, Mass.	62	Enameler	England	Frank Crandall Clara St. John	England England	2nd	Clergyman
Aug. 5, 1967	Carlos A. Loop, Jr. Richmond, Va.	25	Engineer	Virginia	Carlos A. Loop Lucille H. Hansburger	W. Va. Va.	1st	Carlos A. Loop Rocky Mt., Va.
New London	Nancy A. Tilson Rocky Mount, N. C.	20	Student	North Carolina	Win E. Tilson Jane M. Thomas	N. C. Ga.	1st	Priest
Aug. 26, 1967	Jas. B. Hagen New York, N. Y.	26	Priest	Akron, Ohio	John F. Hagen Wilda Ward	N. J. W. Va.	1st	Jack W. Jensen New London
New London	June E. Steffensen New London	26	Professor	Brooklyn, N. Y.	Sigvald W. Steffensen Emma J. Jacobsen	N. Y. N. Y.	1st	Clergyman
Aug. 26, 1967	Wm. N. Thurston New London	36	Student	New London	Percy Thurston Ruth French	N. H. Mass.	2nd	Rev. Papaioannou Manchester
Manchester	Georgia Tseckares Manchester	38	Secretary	Concord	Nicholas Tseckares Evangeline Tsoumakelis	Greece Greece	1st	Priest
Sept. 2, 1967	Wiliam H. Brown New London	23	Student	Manchester	Wm. O. Brown Anna B. Croft		1st	Wallace W. Anderson Jr.
Simsbury, Conn.	Mary Ann Kenney Simsbury, Conn.	20	Secretary	Rochester, N. Y.	Chas. P. Kenney Emma Coon		1st	Simsbury, Conn. Clergyman
Sept. 9, 1967	John M. Pellerin New London	24	Bridgeman	New London	Jules J. Pellerin Shirley MacMichael	N. H. N. H.	1st	Jack W. Jensen New London
New London	Julie K. Kolehmainen Winnetka, Ill.	20	Student	Evanston, Ill.	Waino M. Kolehmainen Katherine Kruse	Ohio Okla.	1st	Clergyman

Marriages Registered in the Town of New London, N. H., for the Year Ending December 31, 1967 (Cont.)

Date and Place of Marriage	Name and Surname of Groom and Bride and residence at time of marriage	Age	Occupation of Groom and Bride	Place of Birth of Each	Names of Parents	Birthplace of Parents	1st, 2nd, etc. marriages	Name, residence and official station of Persons by whom married
Sept. 15, 1967	W. Seward Mariner New London	61	Retired	N. Y., N. Y.	Geo. E. Mariner Margaret Greenough	Me. Mass.	2nd	Jack W. Jensen New London
New London	Lillian E. Putnam Sunapee	54	At Home	Bennington	Herbert H. Putnam Ethel Burtt	N. H. N. H.	2nd	Clergyman
Sept. 16, 1967	Dennis E. Hayward Newport	23	U.S. Army	Newport	Earl J. Hayward, Jr. Eleanor L. Goings	N. H. N. H.	1st	Joseph M. Trask Laconia
Derry	Judith A. Tibbetts Chester	25	Bank Teller	Laconia	Jos. J. H. Tibbetts Anna M. Nelson	Mass. N. H.	1st	Clergyman
Sept. 29, 1967	Philip S. Coonley Sutton	21	Student	New London	Dudley A. Coonley Elizabeth M. Lane	Ill. Mass.	1st	Stewart E. Hild Franklin
New London	Helen E. Woodman New London	21	Secretary	New London	Everett M. Woodman Ruth Randolph	N. H. Mass.	1st	Clergyman
Oct. 4, 1967	Gerald W. Trombley Belmont	26	Salesman	Keene	David L. Trombly Mildred M. Plimton	N. H. N. H.	1st	Byron L. Galloupe Belmont
Belmont	Marion E. Thompson New London	24	Nurse	Philadelphia, Pa.	Robert Thompson Christine B. Doherty	Pa. N. J.	1st	Just. of the Peace
Dec. 2, 1967	Edward C. Parkhurst Winchester, Mass.	45	Surgeon	Beverly, Mass.	Albert E. Parkhurst Eleanor H. Chickering	Me. Vt.	2nd	Theodore Yardley New London
New London	Anne C. Swanson Winchester, Mass.	37	Housewife	Newark, N. J.	Edward J. Cusack Doris N. Sprague	N. Y. N. J.	2nd	Priest

Color in all instances, white. All towns and cities are in New Hampshire unless otherwise indicated.

I hereby certify that the above return is correct according to the best of my knowledge and belief.

WILLIAM F. KIDDER, Town Clerk.

* * * * * * * *

SCHOOL MEETING AND ELECTION

THURSDAY, MARCH 7, 1968

8:00 P.M.

SCHOOL AUDITORIUM

: ——— :

TOWN MEETING AND ELECTION

HIGH SCHOOL AUDITORIUM

TUESDAY, MARCH 12, 1968

Polls Open 3:00 P.M.

Polls Close 8:00 P.M.

Meeting Opens 3:00 P.M.

Meeting will recess 3:30 to 7:30 P.M.

Meeting evening session 7:30 P.M.

Articles 2 through 30 in the Warrant will be discussed at the Evening Session.

* * * * * * * *